

ORV 268 P&S 2045,  
 2048, 2051, 2055,  
 2058.

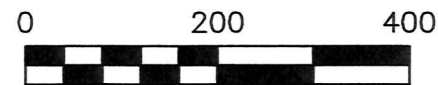

SCALE: 1"=200'

- STONE FOUND
- ▲ R.R. SPIKE FOUND
- 5/8" REBAR FOUND UNLESS OTHERWISE NOTED
- 5/8" REBAR SET WITH I.D. CAP I.D. CAP MARKED "BAKER 6938"

BERLIN TOWNSHIP  
 S.W. QTR. SECTION 13  
 N.W. QTR. SECTION 18  
 T-9 N; R-6 W  
 HOLMES COUNTY, OHIO

SURVEYED FOR: LARRY HERSHBERGER

REFERENCES

- O.R. VOL. 170 PAGE 389
  - O.R. VOL. 170 PAGE 384
  - O.R. VOL. 184 PAGE 2759
  - O.R. VOL. 247 PAGE 6967
  - O.R. VOL. 185 PAGE 851
  - PLAT VOL. 19 PAGE 543
  - PLAT VOL. 16 PAGE 406
  - PLAT VOL. 18 PAGE 683
  - PLAT VOL. 19 PAGE 2432
  - PLAT VOL. 18 PAGE 894
  - PLAT VOL. 19 PAGE 2421
  - PLAT VOL. 13 PAGE 88
  - PLAT VOL. 19 PAGE 1709
- BEARINGS ASSUMED

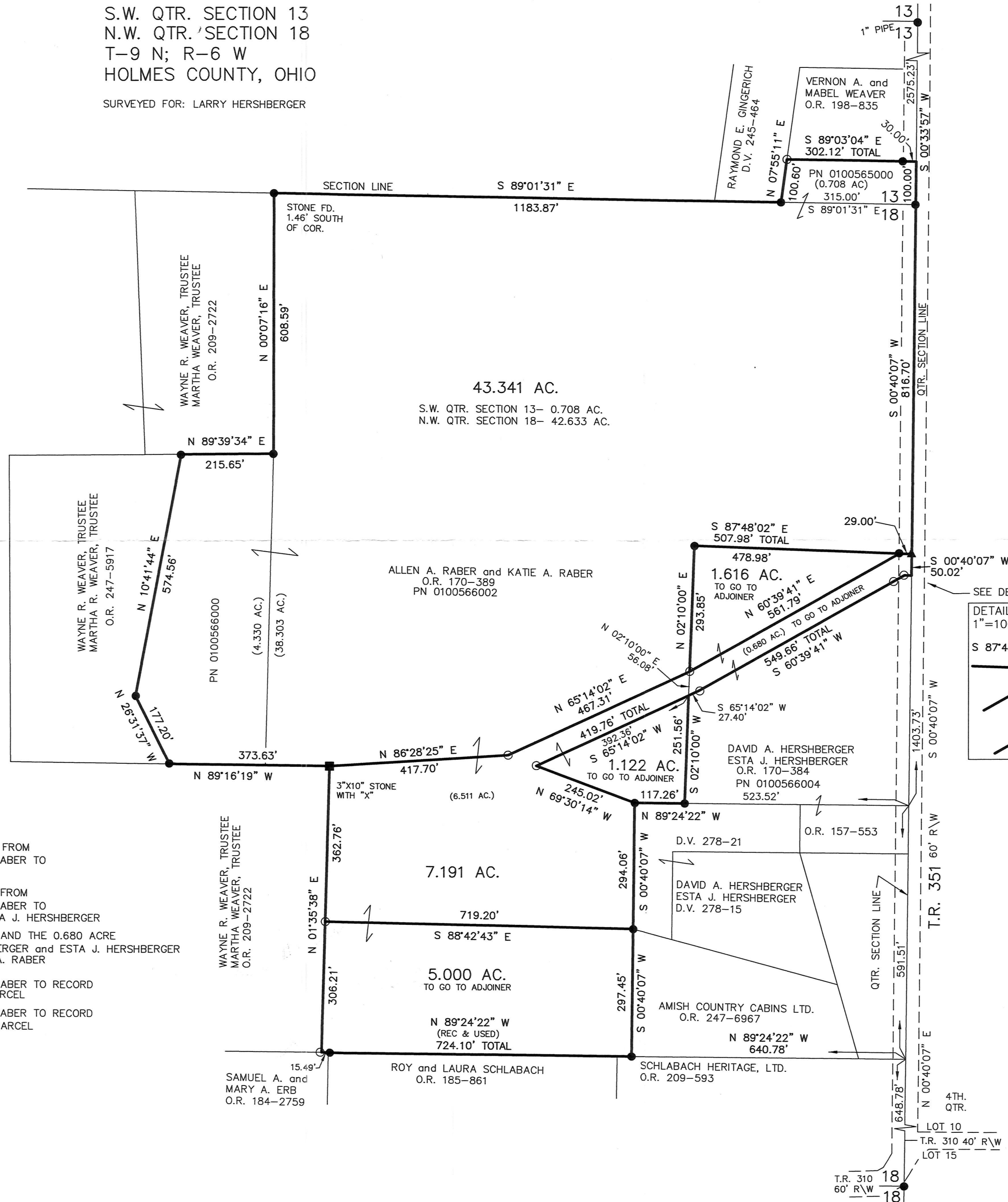

APPROVED FOR TRANSFER ONLY  
 NO SUBDIVISION PLAT REQUIRED  
 (O.R.C. 711.001 & 711.131)  
 Lot(s) not for building unless  
 approved by Board of Health.  
 HOLMES CO. PLANNING COMMISSION  
 By: [Signature] Date: 6/11/19

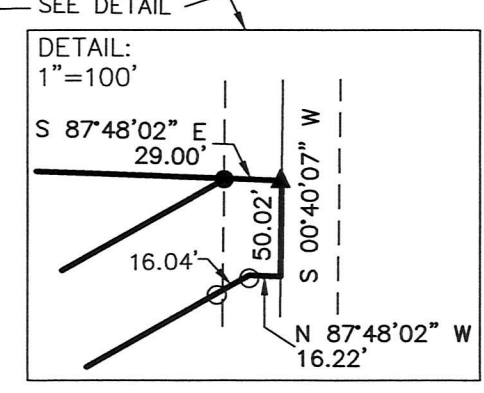

- MASTER PLAT**  
 THE PURPOSE OF THIS SURVEY
- ACTION 1) ANNEX THE 5.000 ACRE PARCEL FROM ALLEN A. RABER and KATIE A. RABER TO AMISH COUNTRY CABINS, LTD.
  - ACTION 2) ANNEX THE 1.122 ACRE PARCEL FROM ALLEN A. RABER and KATIE A. RABER TO DAVID A. HERSHBERGER and ESTA J. HERSHBERGER
  - ACTION 3) ANNEX THE 1.616 ACRE PARCEL AND THE 0.680 ACRE PARCEL FROM DAVID A. HERSHBERGER and ESTA J. HERSHBERGER TO ALLEN A. RABER and KATIE A. RABER
  - ACTION 4) ALLEN A. RABER and KATIE A. RABER TO RECORD A DEED FOR THE 7.191 ACRE PARCEL
  - ACTION 5) ALLEN A. RABER and KATIE A. RABER TO RECORD A DEED FOR THE 43.341 ACRE PARCEL



I CERTIFY THIS SURVEY TO BE CORRECT TO THE BEST OF MY KNOWLEDGE.  
 [Signature]  
 DONALD C. BAKER P.S. 6938  
 DATE: APRIL 22, 2019  
 FDB\KES\SBC  
 FILE NAME: WORK6\S-163-19

BAKER SURVEYING LLC  
 138 N. CLAY STREET  
 MILLERSBURG, OHIO 44654  
 PH. 330-674-4788  
 FAX 330-674-6027

PLAT APPROVED

6/21/2019 TD