

ORV 268 PG-1740

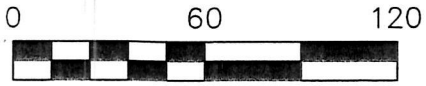

SCALE: 1"=60'

- 5/8" REBAR FOUND UNLESS OTHERWISE NOTED
- DRILL HOLE SET IN CONC.
- 5/8" REBAR SET WITH I.D. CAP I.D. CAP MARKED "BAKER 6938"

CLARK TOWNSHIP
N.E. QTR. SECTION 16
T-8 N; R-4 W
HOLMES COUNTY, OHIO

SURVEYED FOR: LEVI N. YODER

REFERENCES

- O.R. VOL. 194 PAGE 2983
- O.R. VOL. 247 PAGE 117
- O.R. VOL. 266 PAGE 1817
- PLAT VOL. 4 PAGE 98
- PLAT VOL. 7 PAGE 684
- PLAT VOL. 19 PAGE 1877
- PLAT VOL. 7 PAGE 634
- PLAT VOL. 2 PAGE 365
- BEARINGS FROM
PLAT VOL. 19 PAGE 1877

RESURVEY OF ALL THE REMAINDER OF PN 0200488000
AND PN 0200477000 AND PART OF PN 0200487000

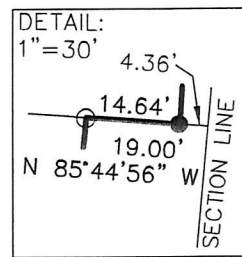
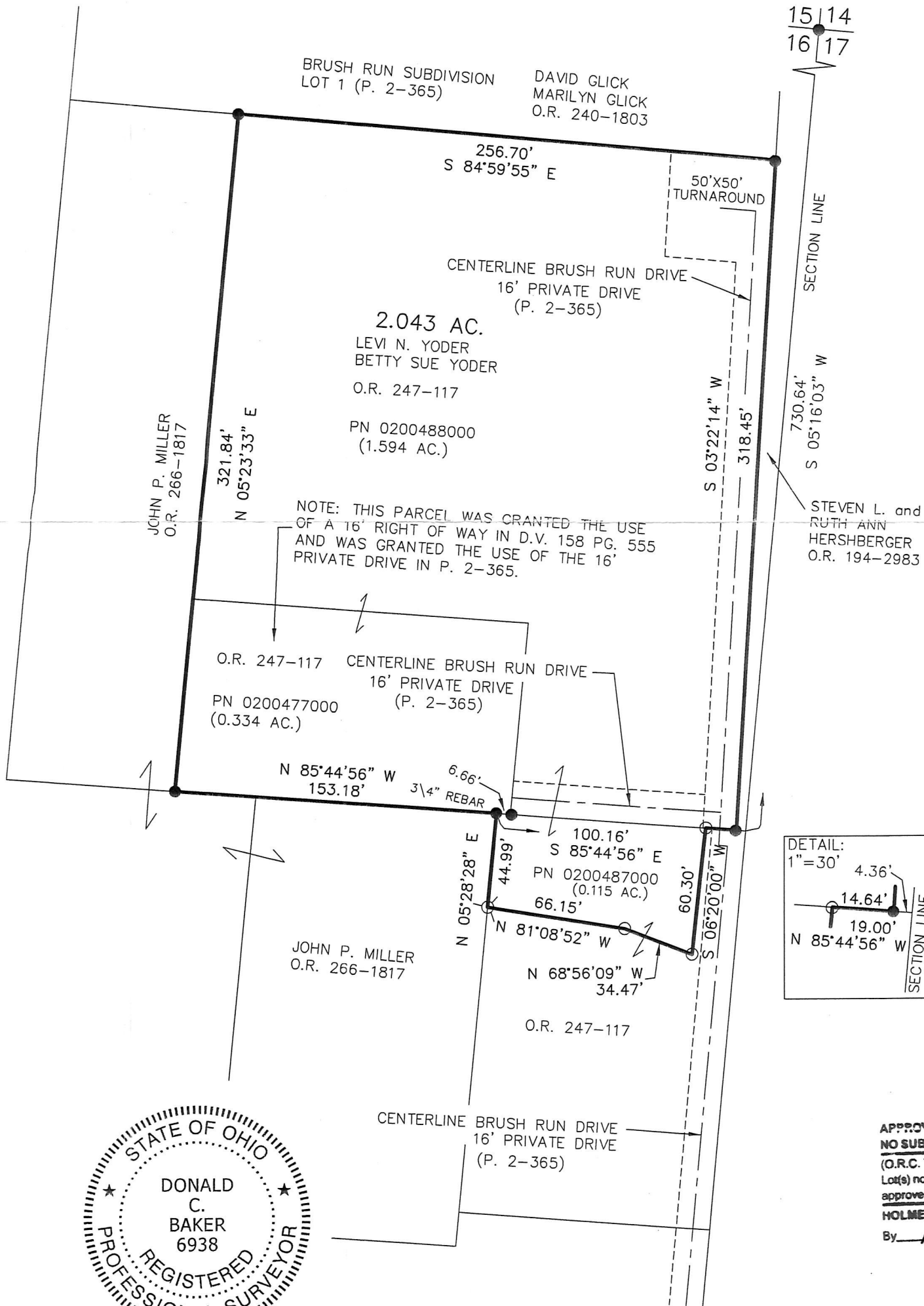

APPROVED FOR TRANSFER ONLY
NO SUBDIVISION PLAT REQUIRED
(O.R.C. 711.001 & 711.131)
Lot(s) not for building unless approved by Board of Health.
HCP
HOLMES CO. PLANNING COMMISSION
By 10 Date 5/28/19

I CERTIFY THIS SURVEY TO BE CORRECT TO THE BEST OF MY KNOWLEDGE.

Donald C. Baker
DONALD C. BAKER P.S. 6938
DATE: APRIL 22, 2019
KES\SBC
FILE NAME: WORK4\S-97-19 (#194-19)

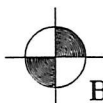

BAKER SURVEYING, LLC
138 N. CLAY STREET
MILLERSBURG, OHIO 44654
PH. 330-674-4788
FAX 330-674-6027

PLAT APPROVED

5/21/2019