

OLV 267 Pg 7376

RIPLEY TOWNSHIP  
 N.E. QTR. SECTION 26  
 T-18 N; R-14 W  
 HOLMES COUNTY, OHIO

SURVEYED FOR: CHARLES REIHELD

REFERENCES

- DEED VOL. 247 PAGE 570
- DEED VOL. 247 PAGE 568
- O.R. VOL. 83 PAGE 745
- O.R. VOL. 195 PAGE 460
- PLAT VOL. 12 PAGE 455
- PLAT VOL. 19 PAGE 3551
- PLAT VOL. 19 PAGE 405
- PLAT VOL. 19 PAGE 2521

BEARINGS FROM OHIO STATE PLANE  
 COORDINATE SYSTEM, NORTH ZONE,  
 N.A.D. 83

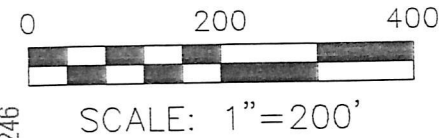

- ▲ R.R. SPIKE FOUND
- 5/8" REBAR FOUND  
UNLESS OTHERWISE NOTED
- 5/8" REBAR SET WITH I.D. CAP  
I.D. CAP MARKED "BAKER 6938"

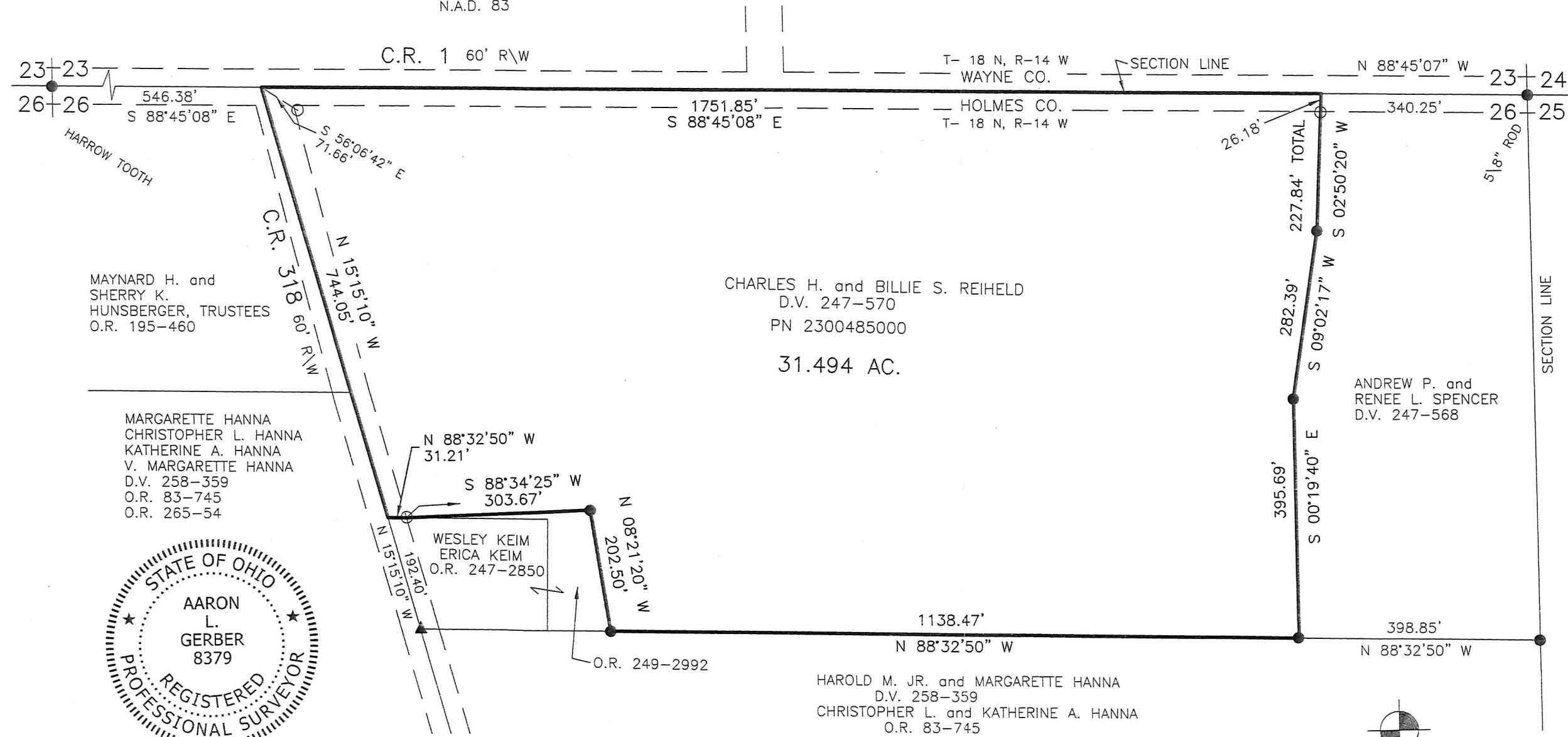

I CERTIFY THIS SURVEY TO BE CORRECT  
 TO THE BEST OF MY KNOWLEDGE.

*A. Gerber*  
 AARON L. GERBER P.S. 8379  
 DATE: MAY 8, 2019  
 ALG\SBC  
 FILE NAME: WORK5\S-243-19

HAROLD M. JR. and MARGARETTE HANNA  
 D.V. 258-359  
 CHRISTOPHER L. and KATHERINE A. HANNA  
 O.R. 83-745

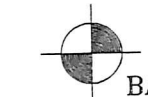

BAKER SURVEYING, LLC  
 138 N. CLAY STREET  
 MILLERSBURG, OHIO 44654  
 PH. 330-674-4788  
 FAX 330-674-6027  
 EMAIL: bakersurveying@gmail.com

APPROVED FOR TRANSFER ONLY  
 NO SUBDIVISION PLAT REQUIRED  
 (O.R.C. 711.001 & 711.131)  
 Lot(s) not for building unless  
 approved by Board of Health.  
 HOLMES CO. PLANNING COMMISSION  
 By *Jd* Date *5/24/19*

PLAT APPROVED  
*5/23/2019*