

SCALE: 1"=200'

- STONE FOUND
- 5/8" REBAR FOUND
UNLESS OTHERWISE NOTED
- 5/8" REBAR SET WITH I.D. CAP
I.D. CAP MARKED "BAKER 6938"

REFERENCES

O.R. VOL. 254 PAGE 6030
 PLAT VOL. 18 PAGE 481
 PLAT VOL. 19 PAGE 2931
 PLAT VOL. 19 PAGE 2585
 BEARINGS FROM
 PLAT VOL. 19 PAGE 2585



I CERTIFY THIS SURVEY TO BE CORRECT
 TO THE BEST OF MY KNOWLEDGE.

AL
 AARON L. GERBER P.S. 8379
 DATE: FEB. 16, 2018 (UPDATED DATE APRIL 12, 2019)
 ALG\VJD
 FILE NAME: WORK5\S-14-18A



CLARK TOWNSHIP
 S.W. QTR. SECTION 23
 T-8 N; R-5 W
 HOLMES COUNTY, OHIO

SURVEYED FOR: ROMAN D. YODER

201900002221
 B: 19 P: 3748
 FILED FOR RECORD IN
 HOLMES COUNTY, OH
 ANITA HALL, COUNTY RECORDER
 05/22/2019 10:46 AM
 SMALL PLAT, 40.00
 PAGES: 1

QRV 267 PG 6836

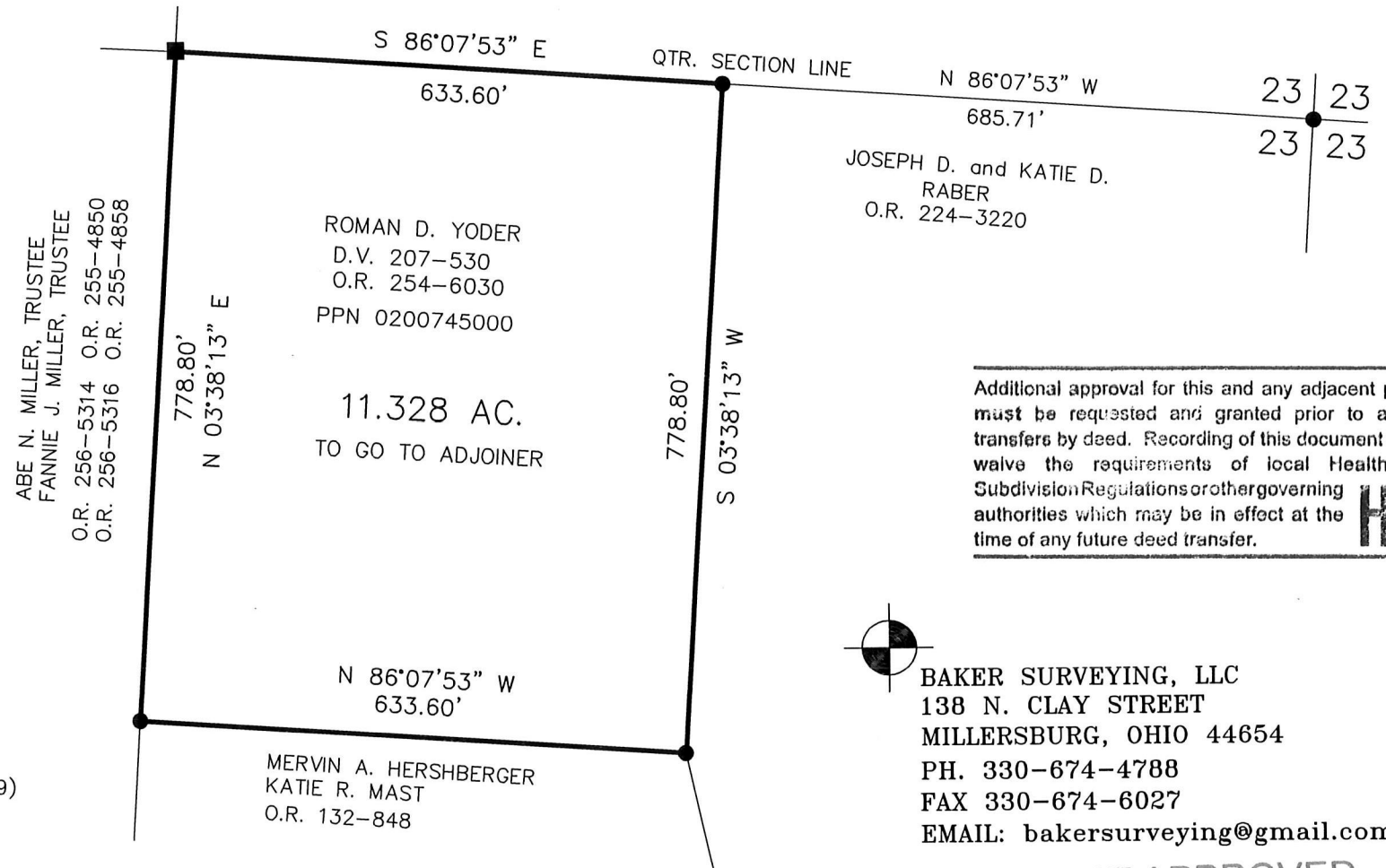

Additional approval for this and any adjacent properties must be requested and granted prior to any future transfers by deed. Recording of this document does not waive the requirements of local Health District Subdivision Regulations or other governing authorities which may be in effect at the time of any future deed transfer.



BAKER SURVEYING, LLC
 138 N. CLAY STREET
 MILLERSBURG, OHIO 44654
 PH. 330-674-4788
 FAX 330-674-6027
 EMAIL: bakersurveying@gmail.com

PLAT APPROVED

4/22/2019

APPROVED FOR TRANSFER ONLY
 NO SUBDIVISION PLAT REQUIRED
 (O.R.C. 711.001 & 711.131)
 Lot(s) not for building unless approved by Board of Health.
 HOLMES CO. PLANNING COMMISSION
 By: *[Signature]* Date: *4/23/19*