

MECHANIC TOWNSHIP
S.E. QTR. SECTION 18
T-8 N; R-6 W
HOLMES COUNTY, OHIO

SURVEYED FOR: JONATHAN RABER

0 200 400

SCALE: 1"=200'

- STONE FOUND
- ▲ R.R. SPIKE FOUND
- 5/8" REBAR FOUND UNLESS OTHERWISE NOTED
- 5/8" REBAR SET WITH I.D. CAP I.D. CAP MARKED "BAKER 6938"

- REFERENCES
- DEED VOL. 237 PAGE 608
 - O.R. VOL. 252 PAGE 1062
 - PLAT VOL. 11 PAGE 178
 - PLAT VOL. 10 PAGE 83
 - PLAT VOL. 17 PAGE 828
 - PLAT VOL. 19 PAGE 1213
 - PLAT VOL. 19 PAGE 479
 - PLAT VOL. 18 PAGE 690
 - PLAT VOL. 19 PAGE 2973
 - PLAT VOL. 19 PAGE 2707

BEARINGS FROM OHIO STATE PLANE COORDINATE SYSTEM, NORTH ZONE, N.A.D. 83



I CERTIFY THIS SURVEY TO BE CORRECT TO THE BEST OF MY KNOWLEDGE.

Aaron L. Gerber P.S. 8379
DATE: APRIL 29, 2019
ALG
FILE NAME: WORKS\5-188-19

APPROVED FOR TRANSFER ONLY
NO SUBDIVISION PLAT REQUIRED
(O.R.C. 711.001 & 711.131)
Lot(s) not for building unless approved by Board of Health.
HOLMES CO. PLANNING COMMISSION
By: [Signature] Date: 5/14/19

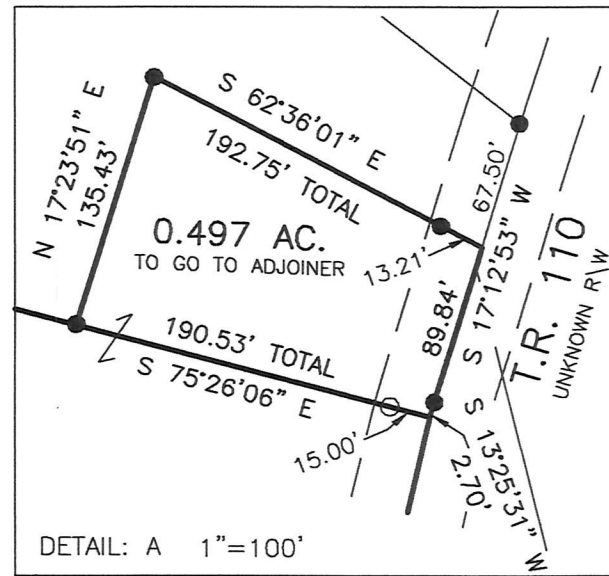

122.634 AC.

JONATHAN N. RABER
SUSIE RABER
D.V. 237-608

PN 1300393000

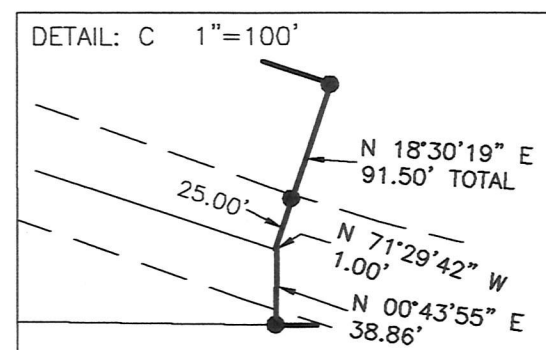
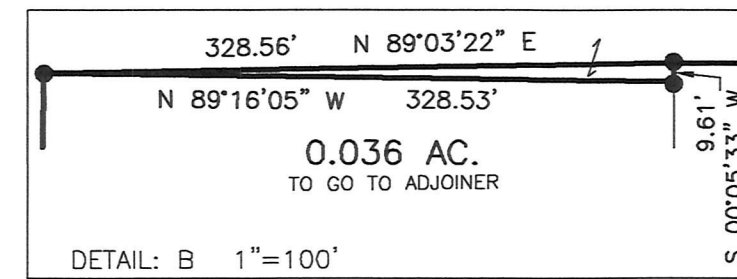
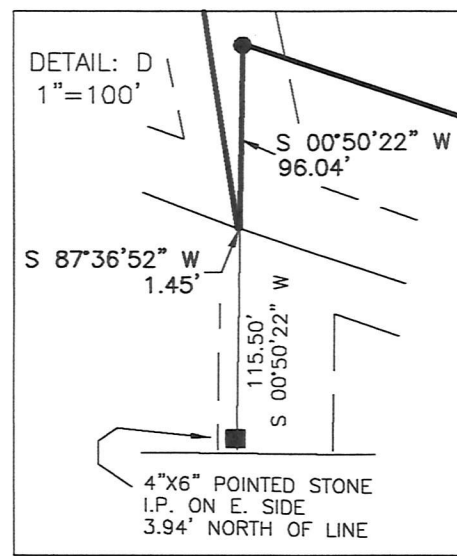
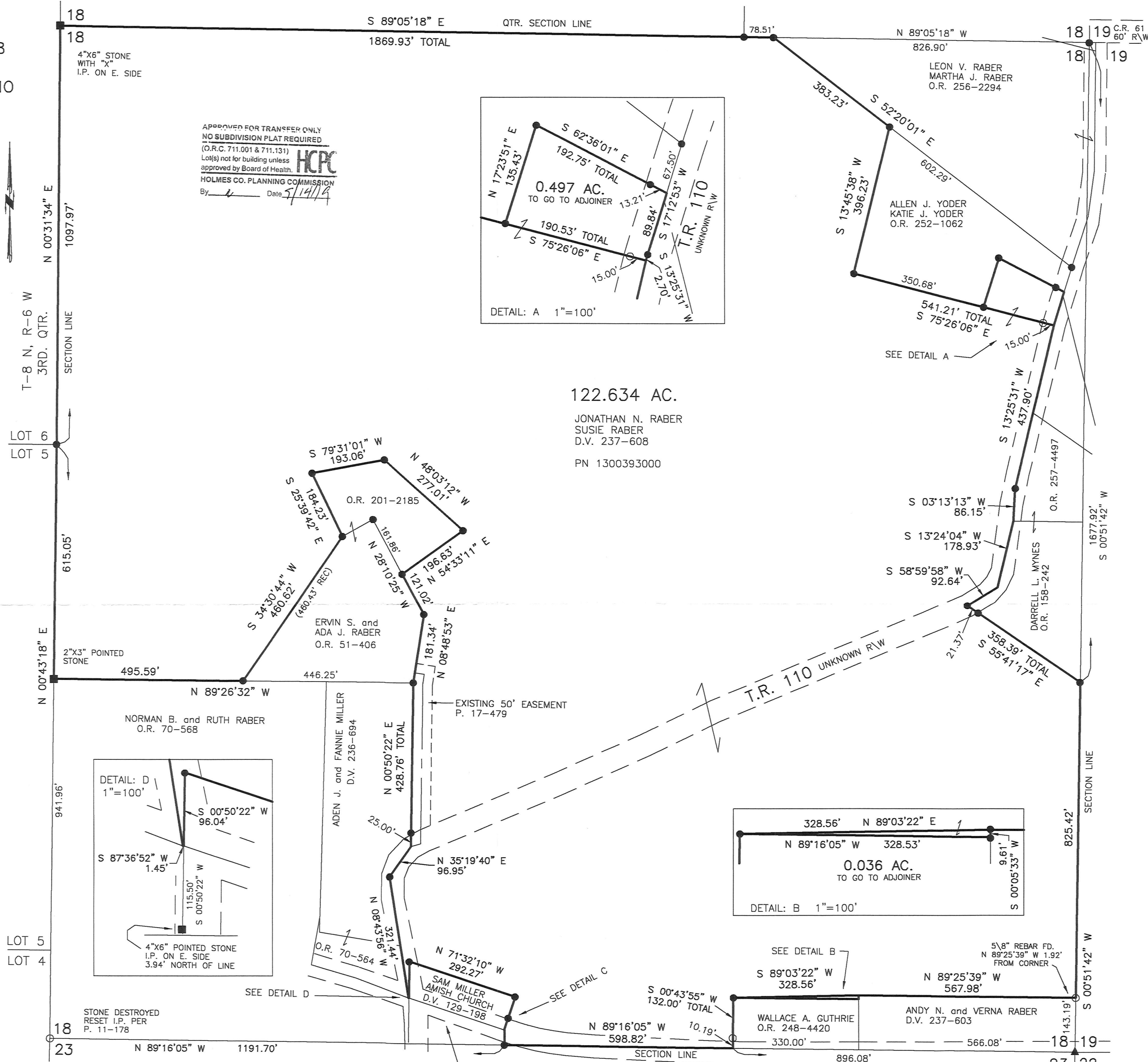

ORV 267 Pgs 6562, 6564, 6569

BAKER SURVEYING, LLC
138 N. CLAY STREET
MILLERSBURG, OHIO 44654
PH. 330-674-4788
FAX 330-674-6027
EMAIL: bakersurveying@gmail.com

PLAT APPROVED

5/8/2019