

INDEXED

201900001817
B: 19 P: 3732
FILED FOR RECORD IN
HOLMES COUNTY, OH
ANITA HALL, COUNTY RECORDER
04/26/2019 03:42 PM
SMALL PLAT . 40.00
PAGES: 1

ORV 267
page 4953

PAINT TOWNSHIP
S.E. QTR. SECTION 31
T-15 N; R-11 W
HOLMES COUNTY, OHIO

SURVEYED FOR: JERRY SCHLABACH

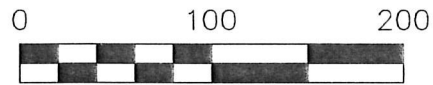

SCALE: 1"=100'

- ▲ R.R. SPIKE FOUND
- 5/8" REBAR FOUND UNLESS OTHERWISE NOTED
- △ R.R. SPIKE SET
- 5/8" REBAR SET WITH I.D. CAP I.D. CAP MARKED "BAKER 6938"



I CERTIFY THIS SURVEY TO BE CORRECT TO THE BEST OF MY KNOWLEDGE.

Donald C. Baker

DONALD C. BAKER P.S. 6938

DATE: OCT. 24, 2018

KES

FILE NAME: WORK5\S-528-18

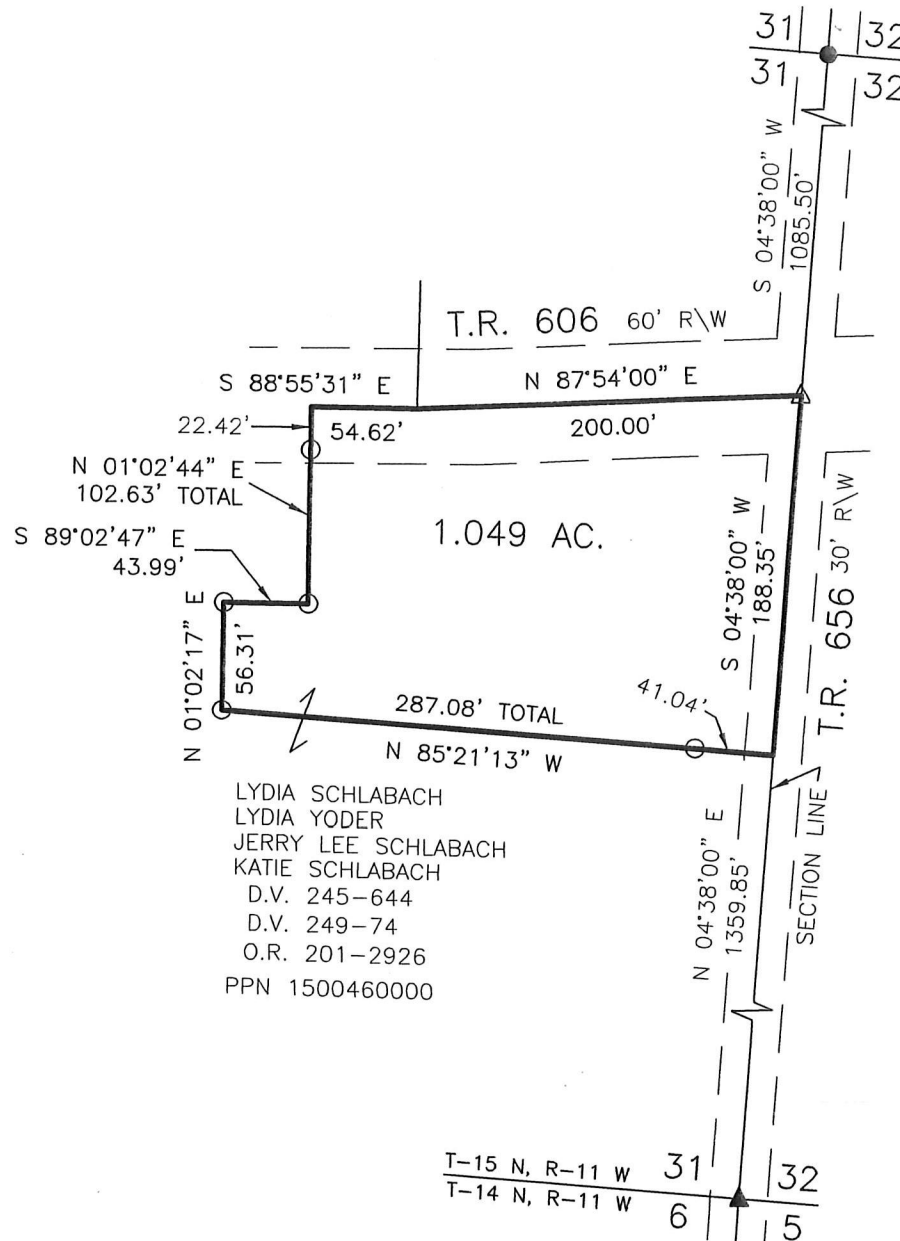

LYDIA SCHLABACH
 LYDIA YODER
 JERRY LEE SCHLABACH
 KATIE SCHLABACH
 D.V. 245-644
 D.V. 249-74
 O.R. 201-2926
 PPN 1500460000

APPROVED FOR TRANSFER ONLY
 NO SUBDIVISION PLAT REQUIRED
 (O.R.C. 711.001 & 711.131)
 Lot(s) not for building unless
 approved by Board of Health.
 HOLMES CO. PLANNING COMMISSION
 By: *[Signature]* Date: 4/11/19

REFERENCES

- O.R. VOL. 201 PAGE 2926
- PLAT VOL. 4 PAGE 76
- BEARINGS FROM
PLAT VOL. 4 PAGE 76



BAKER SURVEYING, LLC
 138 N. CLAY STREET
 MILLERSBURG, OHIO 44654
 PH. 330-674-4788
 FAX 330-674-6027
 EMAIL: bakersurveying@gmail.com

PLAT APPROVED

J/12/2019 TD

