

SCALE: 1"=200'

- 5/8" REBAR FOUND UNLESS OTHERWISE NOTED
- 5/8" REBAR SET WITH I.D. CAP I.D. CAP MARKED "BAKER 6938"

REFERENCES

O.R. VOL. 261 PAGE 7091
 O.R. VOL. 267 PAGE 1716
 PLAT VOL. 19 PAGE 3697
 BEARINGS FROM
 PLAT VOL. 19 PAGE 3697



I CERTIFY THIS SURVEY TO BE CORRECT TO THE BEST OF MY KNOWLEDGE.

Donald C. Baker

DONALD C. BAKER P.S. 6938
 DATE: MARCH 26, 2019
 KES\SBC
 FILE NAME: WORK6\S-149-19

RICHLAND TOWNSHIP
 N.E. QTR. SECTION 4
 T-8 N; R-9 W
 HOLMES COUNTY, OHIO

SURVEYED FOR: DAN BURKHOLDER

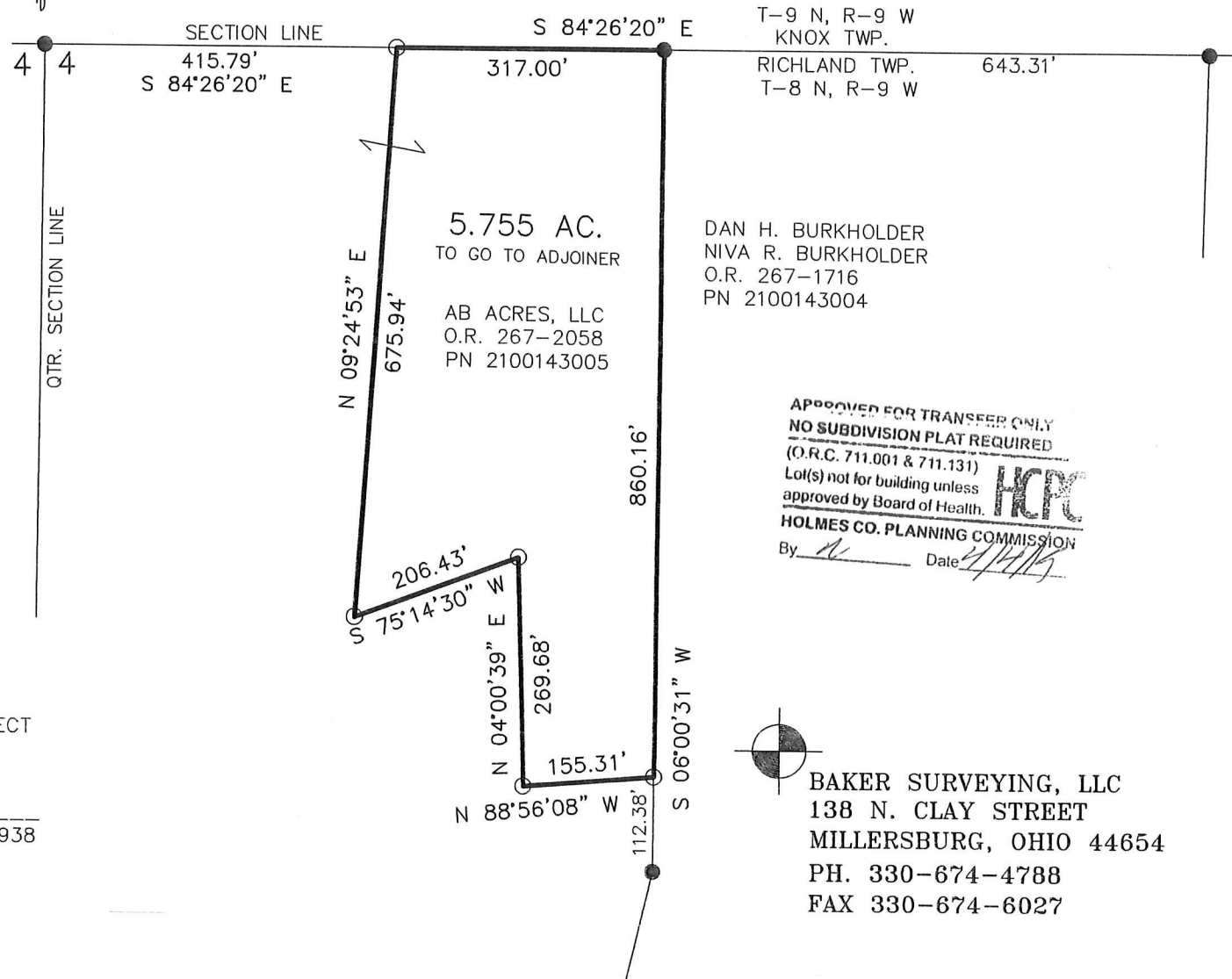

APPROVED FOR TRANSFER ONLY
 NO SUBDIVISION PLAT REQUIRED
 (O.R.C. 711.001 & 711.131)
 Lot(s) not for building unless
 approved by Board of Health. **HCR**
 HOLMES CO. PLANNING COMMISSION
 By: *[Signature]* Date: *4/4/19*

BAKER SURVEYING, LLC
 138 N. CLAY STREET
 MILLERSBURG, OHIO 44654
 PH. 330-674-4788
 FAX 330-674-6027

201900001743
 B: 19 P: 3728
 FILED FOR RECORD IN
 HOLMES COUNTY, OH
 ANITA HALL, COUNTY RECORDER
 04/23/2019 10:14 AM
 SMALL PLAT, 40.00
 PAGES: 1
 ORV 267 PG 4561

PLAT APPROVED
4/4/2019