

ORV 2lele Pgs 6558 +  
 6541

Mechanic Township  
 S.W. Qtr. Section 12  
 T-8 N; R-7 W  
 Holmes County, Ohio  
 SURVEYED FOR: Jerry Hoxworth

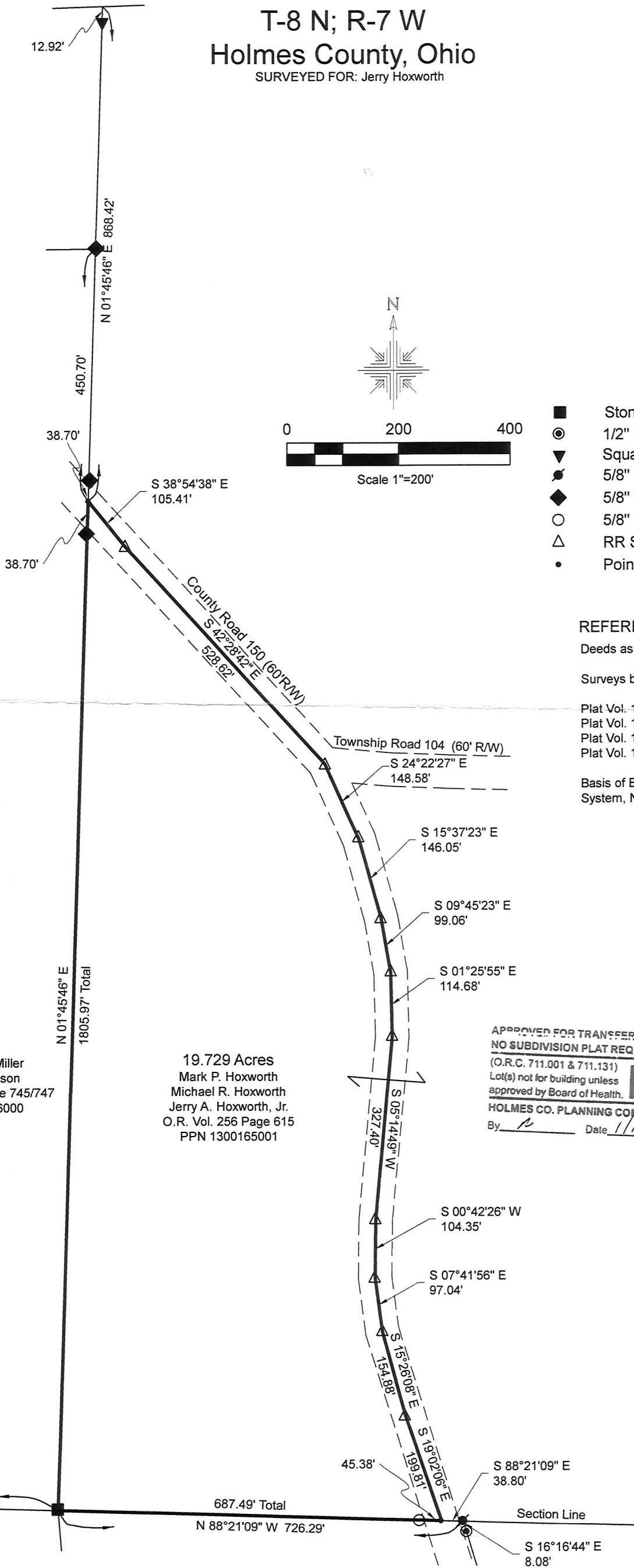

- Stone Found
- 1/2" Pipe Found
- ▼ Square Rod Found
- 5/8" Capped Pin Found "Baker"
- ◆ 5/8" Capped Pin Found "Johnson"
- 5/8" Capped Pin Set "Galbraith"
- △ RR Spk. Set
- Point

REFERENCES:

Deeds as shown

Surveys by

- Plat Vol. 19 Page 2959
- Plat Vol. 19 Page 283
- Plat Vol. 19 Page 3303
- Plat Vol. 16 Page 283

Basis of Bearing from Ohio State Plane Coordinate System, North Zone, NAD 83.

Christine D. Miller  
 Debra D. Wilson  
 Deed Vol. 272 Page 745/747  
 PPN 1300606000

19.729 Acres  
 Mark P. Hoxworth  
 Michael R. Hoxworth  
 Jerry A. Hoxworth, Jr.  
 O.R. Vol. 256 Page 615  
 PPN 1300165001

APPROVED FOR TRANSFER ONLY  
 NO SUBDIVISION PLAT REQUIRED  
 (O.R.C. 711.001 & 711.131)  
 Lot(s) not for building unless  
 approved by Board of Health.  
**HCP**  
 HOLMES CO. PLANNING COMMISSION  
 By                      Date 1/17/19

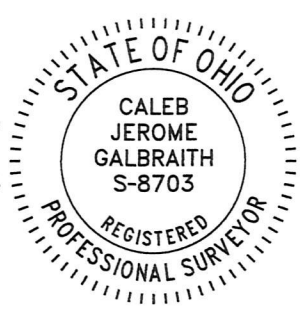

I certify this survey to be correct to the best of my knowledge.

*Caleb Galbraith*  
 Caleb Jerome Galbraith P.S. 8703  
 Date: December 28, 2018  
 Job ID: 10518

Pioneer Surveying & Services, LLC.  
 5434 Township Road 377  
 Millersburg, Ohio 44654  
 Phone: 330-231-0497  
 Email: caleb@pioneersurveyingandservices.com



PLAT APPROVED

1/16/2019 TD