

PART OF LOT 3 OF  
WATSON-STROUSE SUBDIVISION

EASEMENT SURVEY

201900000385

B: 19 P: 3664  
FILED FOR RECORD IN  
HOLMES COUNTY, OH  
ANITA HALL, COUNTY RECORDER  
01/25/2019 03:11 PM  
SMALL PLAT . 40.00  
PAGES: 1

*Q2V 244  
page 4955*

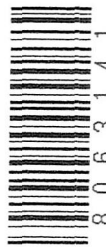

HARDY TOWNSHIP  
1ST. QTR., LOT 8  
T-9 N, R-7 W  
HOLMES COUNTY, OHIO  
SURVEYED FOR: COLLEEN UHL

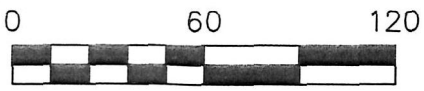

SCALE: 1"=60'

- ▲ R.R. SPIKE FOUND
- 5/8" REBAR FOUND
- UNLESS OTHERWISE NOTED

REFERENCES  
O.R. VOL. 65 PAGE 100  
PLAT VOL. 17 PAGE 688  
BEARINGS FROM  
PLAT VOL. 17 PAGE 688



I CERTIFY THIS SURVEY TO BE CORRECT  
TO THE BEST OF MY KNOWLEDGE.

*Donald C. Baker*  
DONALD C. BAKER P.S. 6938

DATE: JAN. 17, 2019  
FDB\BJM  
FILE NAME: WORK4\S-40-19

PLAT APPROVED

*1/24/2019 TD*

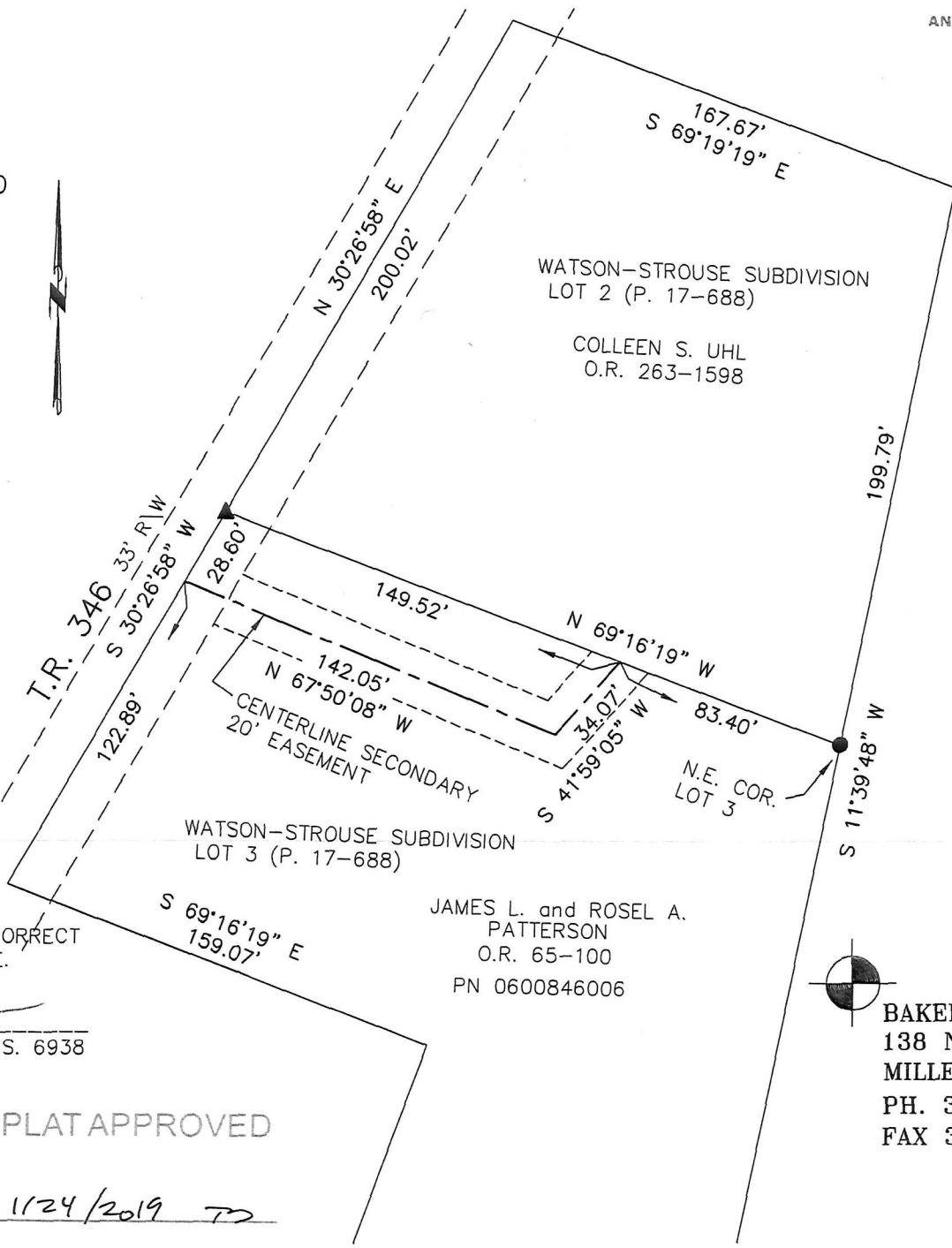

BAKER SURVEYING, LLC  
138 N. CLAY STREET  
MILLERSBURG, OHIO 44654  
PH. 330-674-4788  
FAX 330-674-6027