

MECHANIC TOWNSHIP  
N.E. QTR. SECTION 19  
T-8 N; R-6 W  
HOLMES COUNTY, OHIO

MASTER PLAT  
THE PURPOSE OF THIS SURVEY

20190000092

B: 19 P: 3650  
FILED FOR RECORD IN  
HOLMES COUNTY, OH  
ANITA HALL, COUNTY RECORDER  
01/09/2019 10:39 AM  
SMALL PLAT . 40.00  
PAGES: 1

OK 2dele Pgs 3619 +  
3621

SURVEYED FOR: HENRY STUTZMAN

- ACTION 1) ANNEX 0.030 ACRES FROM AMOS A. YODER and MARILYN F. YODER TO HENRY A. STUTZMAN and SUSIE A. STUTZMAN  
ACTION 2) CONSOLIDATE THE 0.030 ACRES WITH OTHER PARCELS OF HENRY A. STUTZMAN and SUSIE A. STUTZMAN INTO A NEW 22.412 ACRE PARCEL

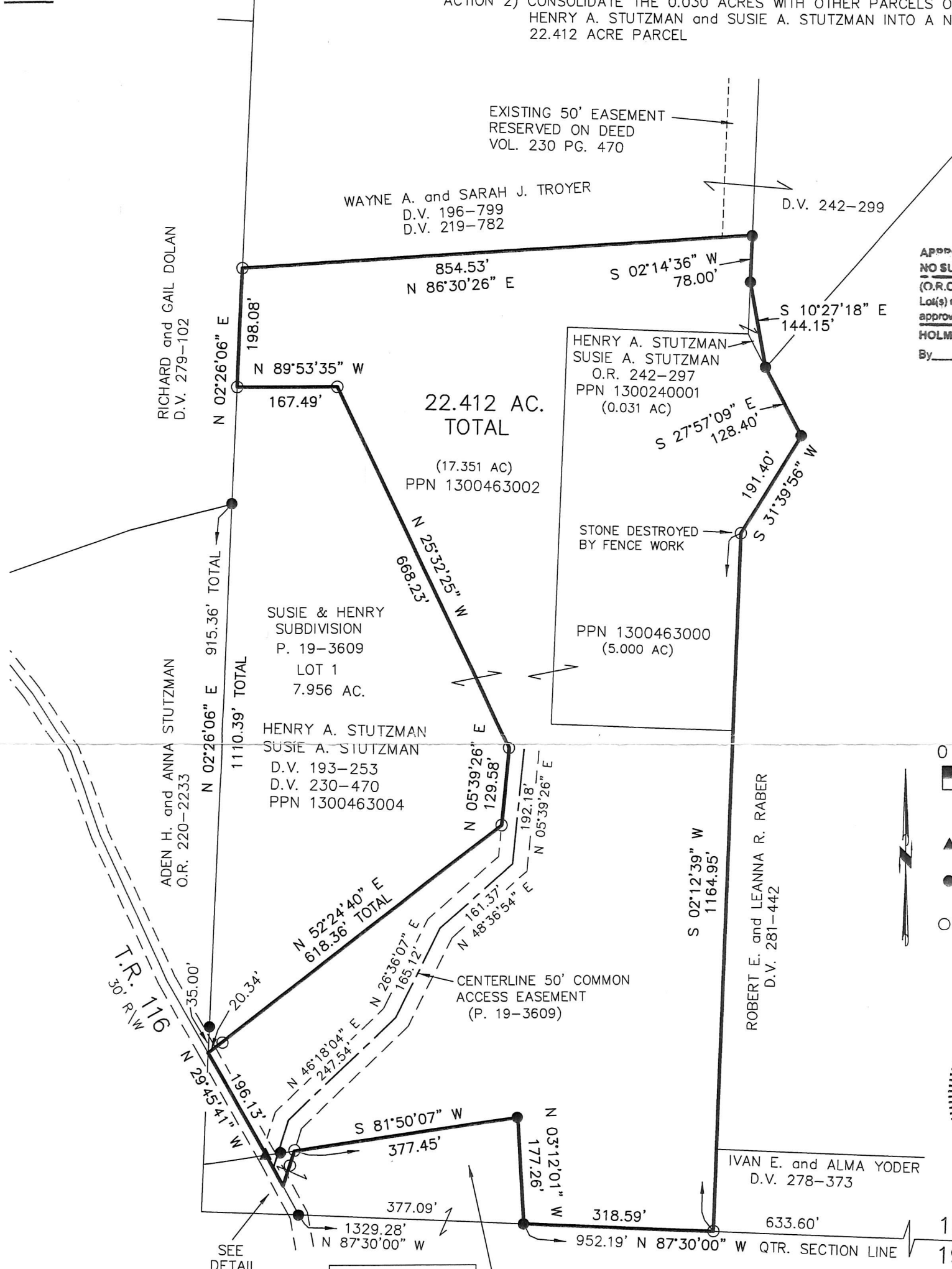

APPROVED FOR TRANSFER ONLY  
NO SUBDIVISION PLAT REQUIRED  
(O.R.C. 711.001 & 711.131)  
Lot(s) not for building unless approved by Board of Health.  
HCP  
HOLMES CO. PLANNING COMMISSION  
By: [Signature] Date: 12/11/18

REFERENCES

- DEED VOL. 242 PAGE 299
- DEED VOL. 219 PAGE 782
- DEED VOL. 230 PAGE 470
- DEED VOL. 281 PAGE 442
- O.R. VOL. 265 PAGE 6925
- O.R. VOL. 242 PAGE 297
- PLAT VOL. 18 PAGE 92
- PLAT VOL. 16 PAGE 229
- PLAT VOL. 16 PAGE 484
- PLAT VOL. 7 PAGE 756
- PLAT VOL. 12 PAGE 149
- PLAT VOL. 13 PAGE 173
- PLAT VOL. 19 PAGE 828
- BEARINGS FROM PLAT VOL. 18 PAGE 92

0 200 400



SCALE: 1"=200'

- ▲ R.R. SPIKE FOUND
- 5/8" REBAR FOUND UNLESS OTHERWISE NOTED
- 5/8" REBAR SET WITH I.D. CAP I.D. CAP MARKED "BAKER 6938"

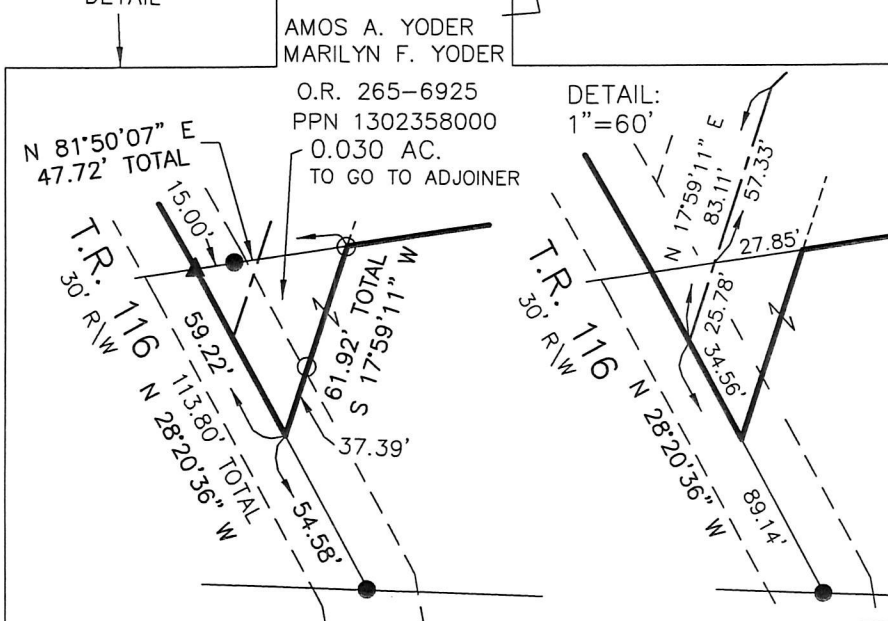

I CERTIFY THIS SURVEY TO BE CORRECT TO THE BEST OF MY KNOWLEDGE.

[Signature]  
DONALD C. BAKER P.S. 6938  
DATE: MAY 30, 2018  
FDB/VJD  
FILE NAME: WORK4\S-292-18  
399-18  
REVISED: JULY 19, 2018  
REVISED: DECEMBER 5, 2018



BAKER SURVEYING, LLC  
138 N. CLAY STREET  
MILLERSBURG, OHIO 44654  
PH. 330-674-4788  
FAX 330-674-6027

PLAT APPROVED

12/19/2018