

HARDY TOWNSHIP
 S.E. QTR. SECTION 21
 T-9 N; R-7 W
 HOLMES COUNTY, OHIO

201800114028

B: 19 P: 3627
 FILED FOR RECORD IN
 HOLMES COUNTY, OH
 ANITA HALL, COUNTY RECORDER
 12/14/2018 11:56 AM
 SMALL PLAT . 40.00
 PAGES: 1

ORV 266 Ph 1811

SURVEYED FOR: ATTY. DAN MATHIE

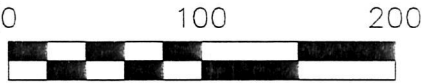

SCALE: 1"=100'

● 5/8" REBAR FOUND
 UNLESS OTHERWISE NOTED

REFERENCES

- O.R. VOL. 193 PAGE 1210
- O.R. VOL. 200 PAGE 3084
- O.R. VOL. 211 PAGE 2132
- PLAT VOL. 16 PAGE 849
- BEARINGS FROM PLAT VOL. 16 PAGE 849

Holmes County
 Planning Commission
 Date *10/5/18*



I CERTIFY THIS SURVEY TO BE CORRECT
 TO THE BEST OF MY KNOWLEDGE.

A-L
 AARON L. GERBER P.S. 8379
 DATE: OCTOBER 5, 2018
 ALG\BJM
 FILE NAME: WORK5\S-520-18\AG-MD

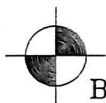

BAKER SURVEYING, LLC
 138 N. CLAY STREET
 MILLERSBURG, OHIO 44654
 PH. 330-674-4788
 FAX 330-674-6027
 EMAIL: bakersurveying@gmail.com

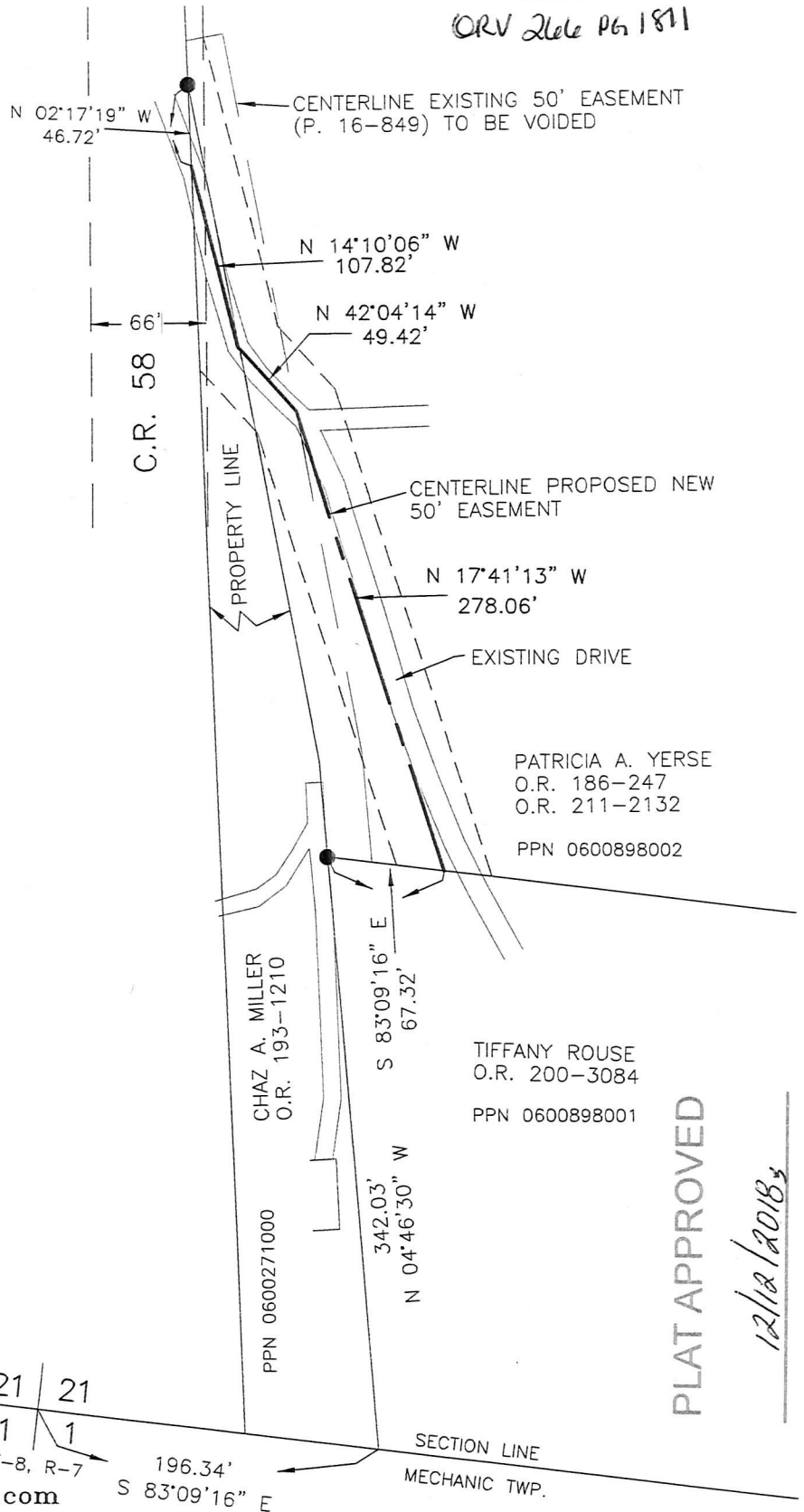

PLAT APPROVED
12/18/2018



196.34'
 S 83°09'16" E