

OKV 266 Pgs 1623+
 1627

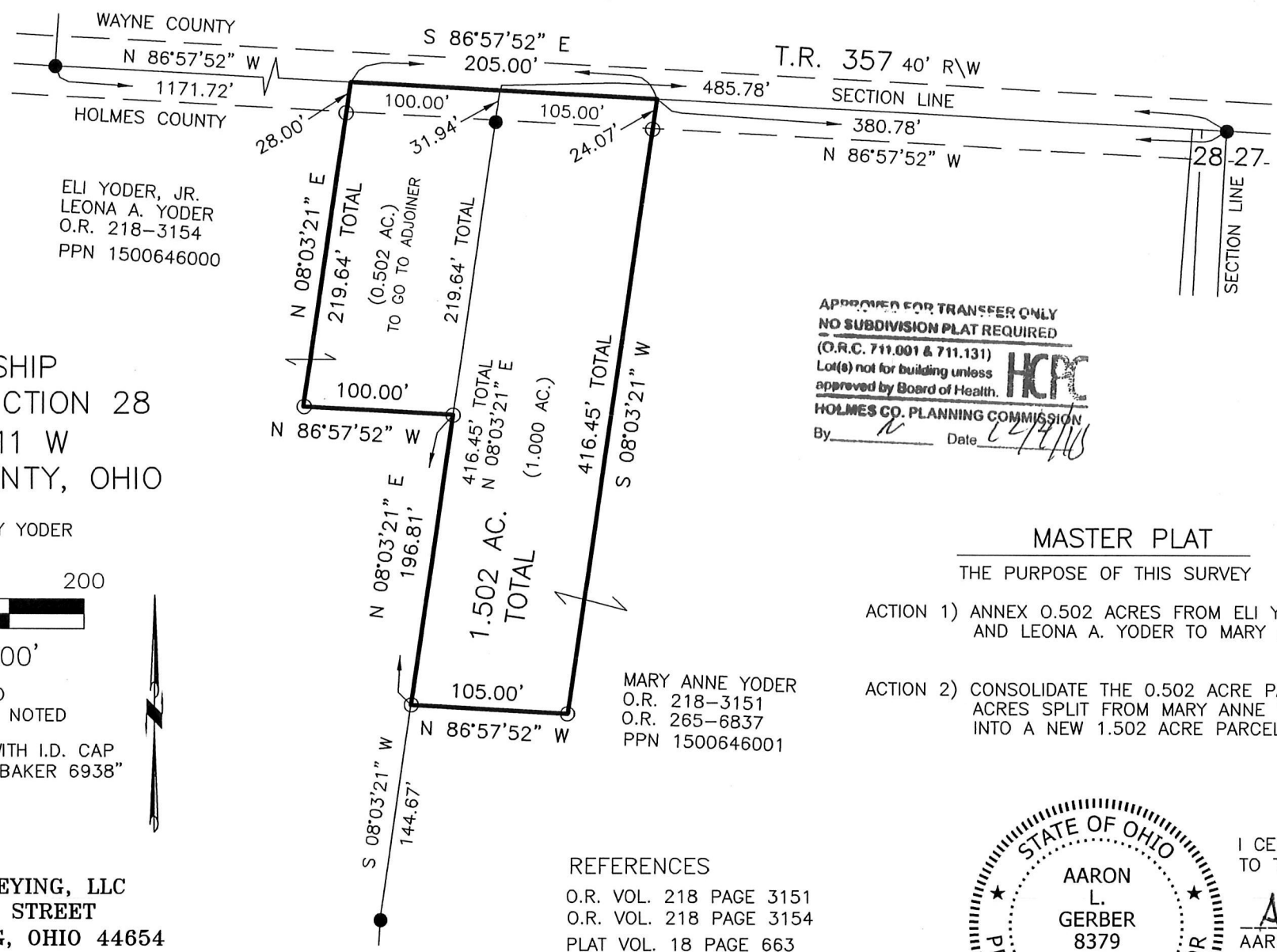

ELI YODER, JR.
 LEONA A. YODER
 O.R. 218-3154
 PPN 1500646000

APPROVED FOR TRANSFER ONLY
 NO SUBDIVISION PLAT REQUIRED
 (O.R.C. 711.001 & 711.131)
 Lot(s) not for building unless
 approved by Board of Health. **HCP**
 HOLMES CO. PLANNING COMMISSION
 By Date 12/19/18

PAINT TOWNSHIP
 N.E. QTR. SECTION 28
 T-15 N; R-11 W
 HOLMES COUNTY, OHIO

SURVEYED FOR: LEROY YODER

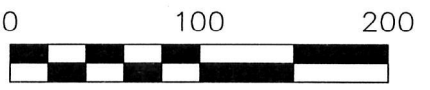

SCALE: 1"=100'

- 5/8" REBAR FOUND
UNLESS OTHERWISE NOTED
- 5/8" REBAR SET WITH I.D. CAP
I.D. CAP MARKED "BAKER 6938"



BAKER SURVEYING, LLC
 138 N. CLAY STREET
 MILLERSBURG, OHIO 44654
 PH. 330-674-4788
 FAX 330-674-6027
 EMAIL: bakersurveying@gmail.com

MARY ANNE YODER
 O.R. 218-3151
 O.R. 265-6837
 PPN 1500646001

REFERENCES
 O.R. VOL. 218 PAGE 3151
 O.R. VOL. 218 PAGE 3154
 PLAT VOL. 18 PAGE 663
 PLAT VOL. 19 PAGE 1710
 BEARINGS FROM
 PLAT VOL. 19 PAGE 1710

MASTER PLAT
 THE PURPOSE OF THIS SURVEY

- ACTION 1) ANNEX 0.502 ACRES FROM ELI YODER, JR.
AND LEONA A. YODER TO MARY ANNE YODER
- ACTION 2) CONSOLIDATE THE 0.502 ACRE PARCEL WITH 1.000
ACRES SPLIT FROM MARY ANNE YODER'S LAND
INTO A NEW 1.502 ACRE PARCEL



I CERTIFY THIS SURVEY TO BE CORRECT
 TO THE BEST OF MY KNOWLEDGE.

 AARON L. GERBER P.S. 8379
 DATE: OCT. 18, 2018
 REVISED NOVEMBER 19, 2018
 ALG\BJM
 FILE NAME: WORK5\S-556-18

PLAT APPROVED

12/13/2018 TD

