

ORV 266 PG 1229

VILLAGE OF KILLBUCK
 KILLBUCK TOWNSHIP
 N.W. QTR. SECTION 15
 T-8 N; R-7 W
 HOLMES COUNTY, OHIO

SURVEYED FOR: CHARLIE STRAITS

0 100 200



SCALE: 1"=100'

- ▲ R.R. SPIKE FOUND
- 5/8" REBAR FOUND UNLESS OTHERWISE NOTED
- MAG NAIL SET
- 5/8" REBAR SET WITH I.D. CAP I.D. CAP MARKED "BAKER 6938"

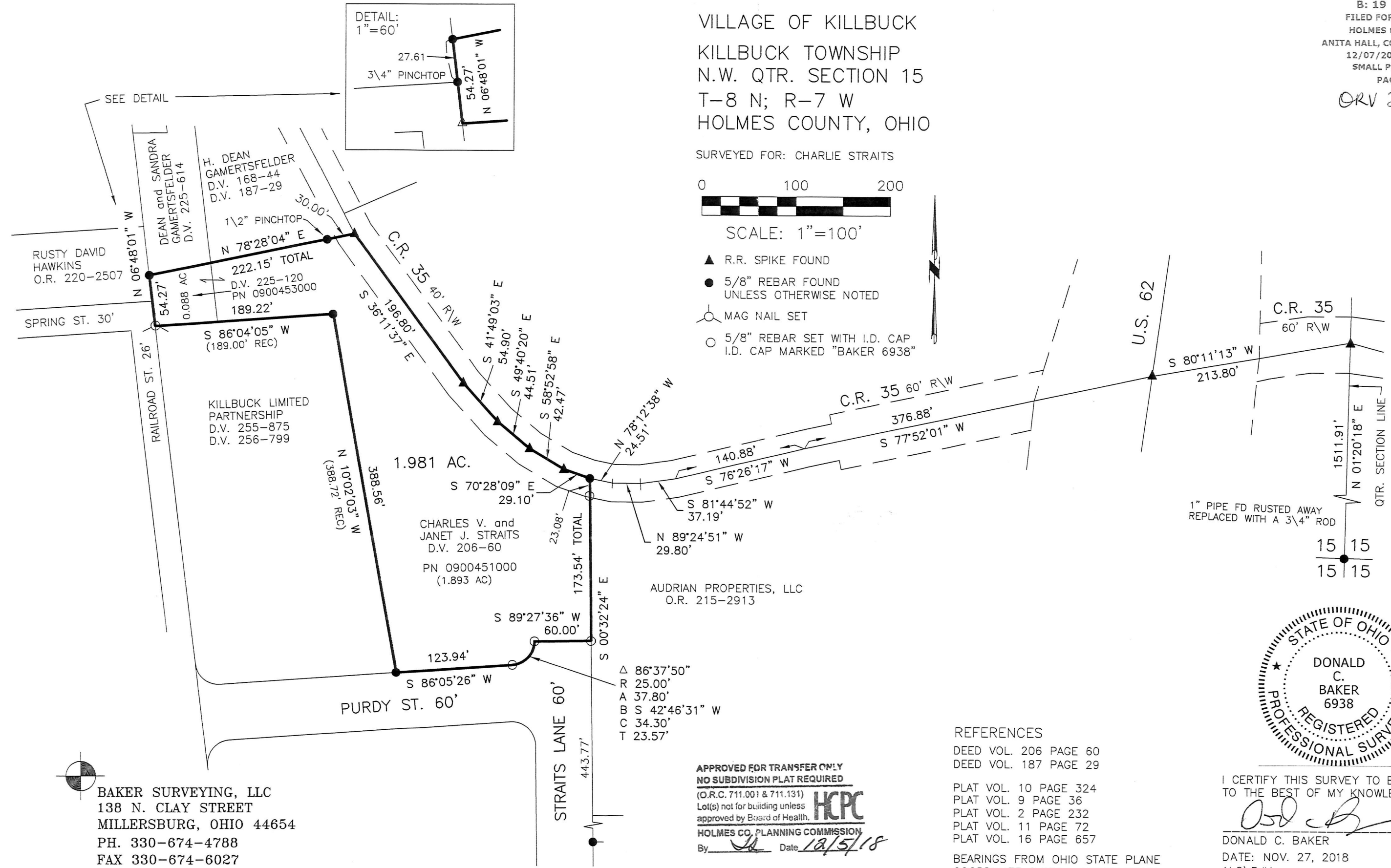

REFERENCES
 DEED VOL. 206 PAGE 60
 DEED VOL. 187 PAGE 29

PLAT VOL. 10 PAGE 324
 PLAT VOL. 9 PAGE 36
 PLAT VOL. 2 PAGE 232
 PLAT VOL. 11 PAGE 72
 PLAT VOL. 16 PAGE 657

BEARINGS FROM OHIO STATE PLANE COORDINATE SYSTEM, NORTH ZONE N.A.D. 83

I CERTIFY THIS SURVEY TO BE CORRECT TO THE BEST OF MY KNOWLEDGE.

Donald C. Baker
 DONALD C. BAKER P.S. 6938

DATE: NOV. 27, 2018
 ALG\BJM
 FILE NAME: WORK5\S-502-18A



BAKER SURVEYING, LLC
 138 N. CLAY STREET
 MILLERSBURG, OHIO 44654
 PH. 330-674-4788
 FAX 330-674-6027
 EMAIL: bakersurveying@gmail.com

APPROVED FOR TRANSFER ONLY
 NO SUBDIVISION PLAT REQUIRED
 (O.R.C. 711.001 & 711.131)
 Lot(s) not for building unless approved by Board of Health.
 HOLMES CO. PLANNING COMMISSION
 By *JL* Date *12/5/18*

PLAT APPROVED
 12/5/2018 TJ