

SCALE: 1"=100'

- 5/8" REBAR FOUND UNLESS OTHERWISE NOTED
- 5/8" REBAR SET WITH I.D. CAP I.D. CAP MARKED "BAKER 6938"

CLARK TOWNSHIP  
N.E. QTR. SECTION 22  
T-8 N; R-5 W  
HOLMES COUNTY, OHIO

SURVEYED FOR: ABE RABER

201800113858

B: 19 P: 3615  
FILED FOR RECORD IN  
HOLMES COUNTY, OH  
ANITA HALL, COUNTY RECORDER  
12/04/2018 12:27 PM  
SMALL PLAT . 40.00  
PAGES: 1

ORV 266 PGS 880 + 900

REFERENCES

- DEED VOL. 275 PAGE 632
- O.R. VOL. 249 PAGE 1586
- PLAT VOL. 19 PAGE 2508
- PLAT VOL. 19 PAGE 2945
- PLAT VOL. 17 PAGE 233
- BEARINGS FROM  
PLAT VOL. 19 PAGE 2945

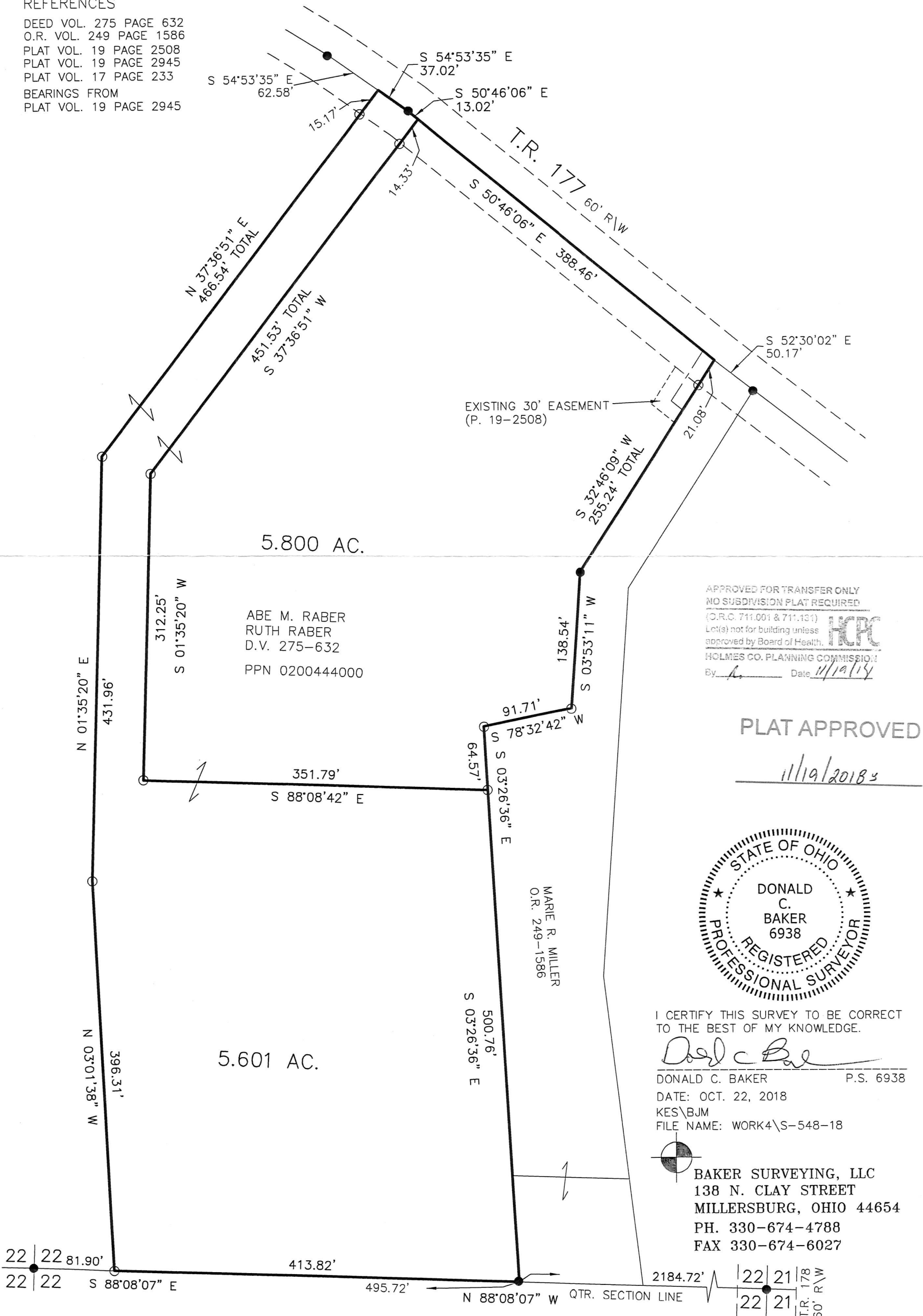

APPROVED FOR TRANSFER ONLY  
NO SUBDIVISION PLAT REQUIRED  
(O.R.C. 711.001 & 711.131)  
Lot(s) not for building unless  
approved by Board of Health.  
HOLMES CO. PLANNING COMMISSION  
By:          Date: 11/19/18



PLAT APPROVED

11/19/2018



I CERTIFY THIS SURVEY TO BE CORRECT TO THE BEST OF MY KNOWLEDGE.

Donald C. Baker  
DONALD C. BAKER P.S. 6938  
DATE: OCT. 22, 2018  
KES\BJM  
FILE NAME: WORK4\S-548-18



BAKER SURVEYING, LLC  
138 N. CLAY STREET  
MILLERSBURG, OHIO 44654  
PH. 330-674-4788  
FAX 330-674-6027