

SCALE: 1"=100'

- 5/8" REBAR FOUND UNLESS OTHERWISE NOTED
- 5/8" REBAR SET WITH I.D. CAP I.D. CAP MARKED "BAKER 6938"

SALT CREEK TOWNSHIP  
N.W. QTR. SECTION 25  
T-15 N; R-12 W  
HOLMES COUNTY, OHIO

SURVEYED FOR: NELSON YODER

201800113394

B: 19 P: 3599

FILED FOR RECORD IN

HOLMES COUNTY, OH

ANITA HALL, COUNTY RECORDER

11/06/2018 02:26 PM

SMALL PLAT . 40.00

PAGES: 1

ORV 262 PGS 5922, 5925

REFERENCES

- O.R. VOL. 232 PAGE 3148
- O.R. VOL. 230 PAGE 2401
- PLAT VOL. 19 PAGE 517
- PLAT VOL. 19 PAGE 2033
- PLAT VOL. 19 PAGE 1904

BEARINGS ASSUMED

APPROVED FOR TRANSFER ONLY

NO SUBDIVISION PLAT REQUIRED

(O.R.C. 711.001 & 711.101)

Let(s) not for building unless approved by Board of Health.

HOLMES CO. PLANNING COMMISSION

By          Date 11/1/14



I CERTIFY THIS SURVEY TO BE CORRECT TO THE BEST OF MY KNOWLEDGE.

*Donald C. Baker*

DONALD C. BAKER P.S. 6938

DATE: SEPT. 18, 2018

FDB\KES

FILE NAME: WORK4\S-510-18

PLAT APPROVED

10/30/2018

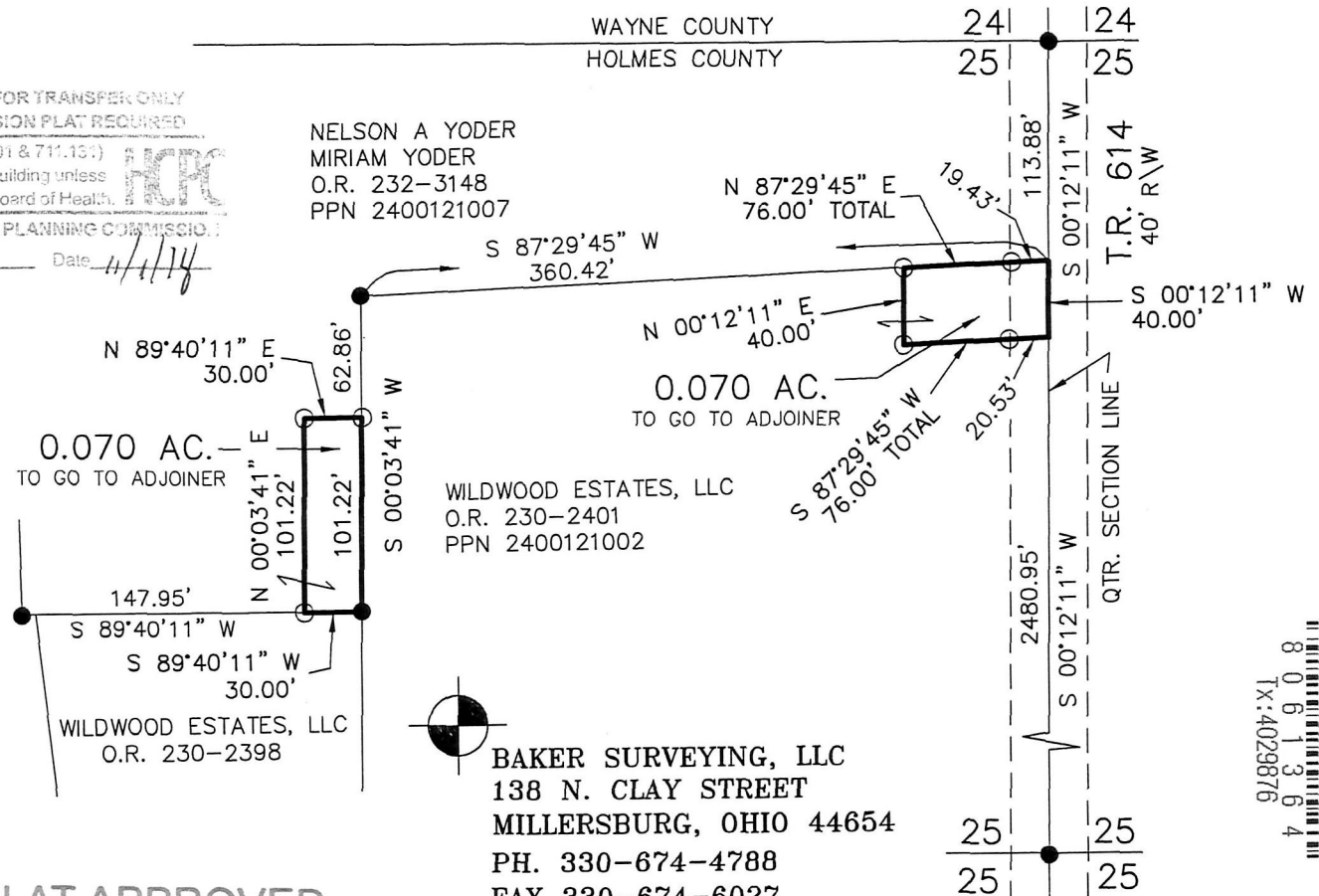

BAKER SURVEYING, LLC  
138 N. CLAY STREET  
MILLERSBURG, OHIO 44654  
PH. 330-674-4788  
FAX 330-674-6027

