

PART OF OUTLOT 1
 LAKELAND BEACH SUBDIVISION

(P. 1-379 & 380)

WASHINGTON TOWNSHIP
 S.E. QTR. SECTION 25
 T-20 N; R-15 W
 HOLMES COUNTY, OHIO

SURVEYED FOR: MONROE WEAVER

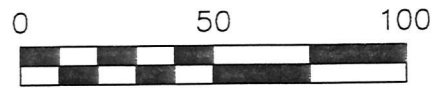

SCALE: 1"=50'

- 5/8" ROD FOUND
UNLESS OTHERWISE NOTED
- 5/8" REBAR SET WITH I.D. CAP
I.D. CAP MARKED "BAKER 6938"

REFERENCES

- O.R. VOL. 264 PAGE 1305
- O.R. VOL. 263 PAGE 6500
- O.R. VOL. 97 PAGE 10
- O.R. VOL. 261 PAGE 7121
- PLAT VOL. 12 PAGE 516
- PLAT VOL. 2 PAGE 209
- PLAT VOL. 2 PAGE 362
- PLAT VOL. 12 PAGE 505
- BEARINGS FROM
PLAT VOL. 12 PAGE 516

25 25
36 36

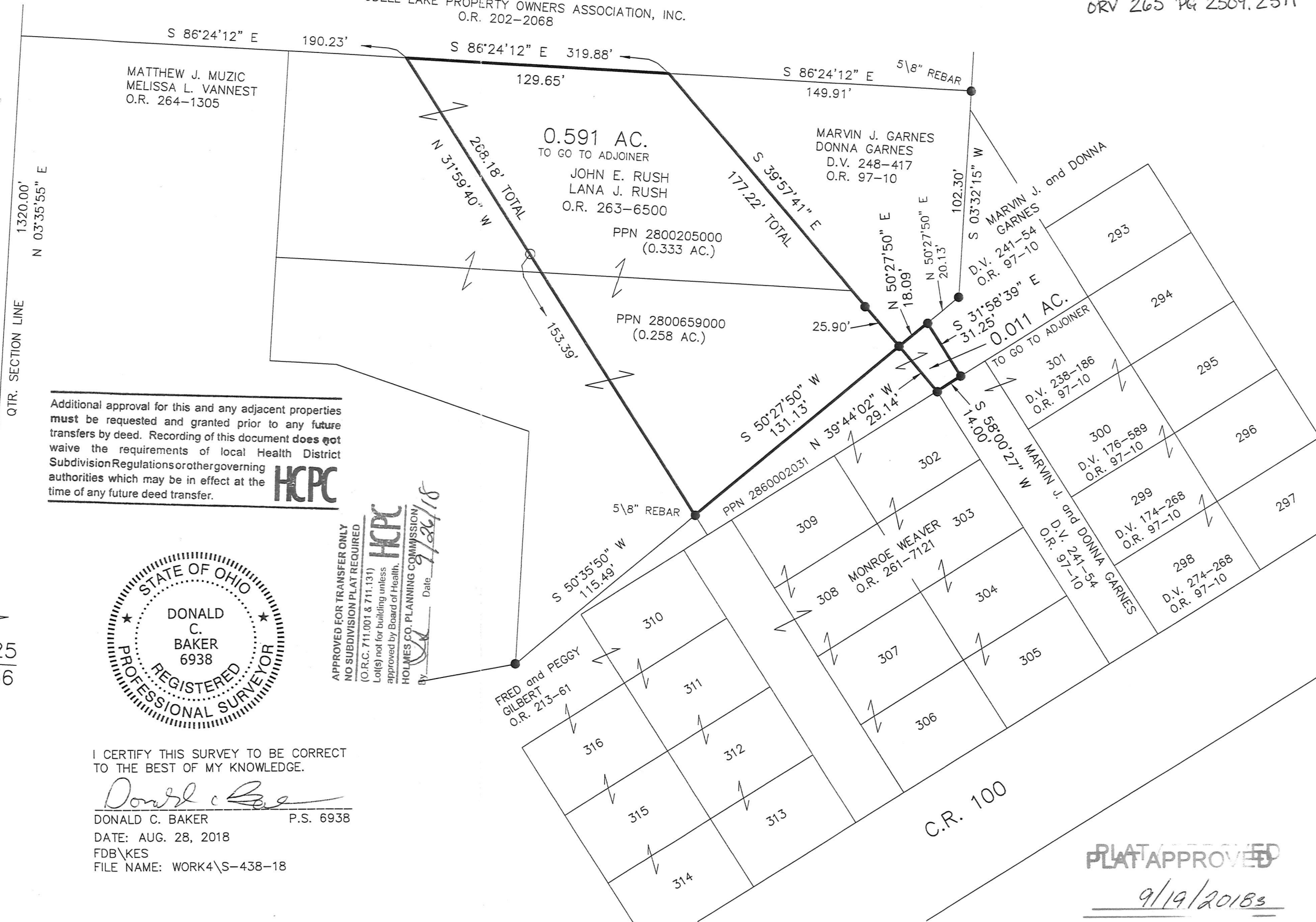

I CERTIFY THIS SURVEY TO BE CORRECT
 TO THE BEST OF MY KNOWLEDGE.

Donald C. Baker
 DONALD C. BAKER P.S. 6938
 DATE: AUG. 28, 2018
 FDB\KES
 FILE NAME: WORK4\S-438-18

PLAT APPROVED
 9/19/2018

BAKER SURVEYING, LLC
 138 N. CLAY STREET
 MILLERSBURG, OHIO 44654
 PH. 330-674-4788
 FAX 330-674-6027