

ORV 205 PG 2107

VILLAGE OF MILLERSBURG
 OUT LOTS 22, 35, 36, 37 & 121
 1ST QTR., LOTS 42, 46 & 47
 HARDY TOWNSHIP
 T-9 N; R-7 W
 HOLMES COUNTY, OHIO

SURVEYED FOR: MARY ELLEN RYAN

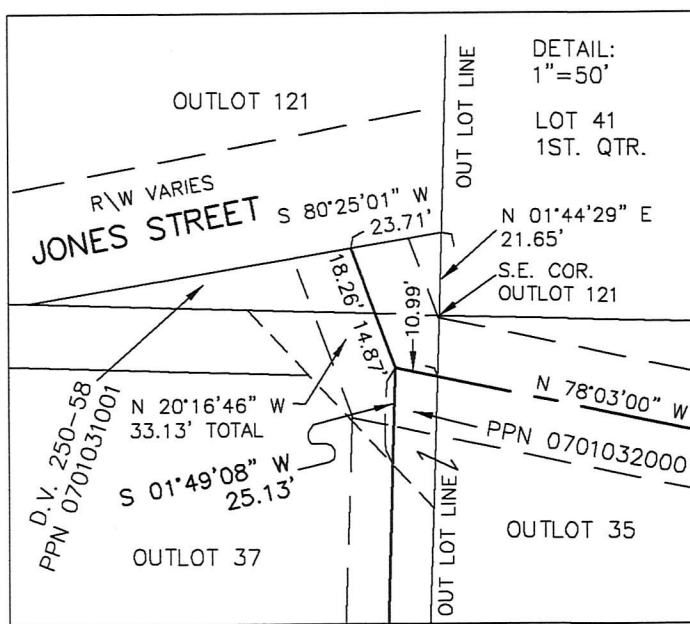

- REFERENCES
- DEED VOL. 180 PAGE 747
 - DEED VOL. 195 PAGE 67
 - DEED VOL. 250 PAGE 55
 - O.R. VOL. 30 PAGE 538
 - O.R. VOL. 231 PAGE 872
 - O.R. VOL. 185 PAGE 722
 - O.R. VOL. 181 PAGE 424
 - PLAT VOL. 11 PAGE 175
 - PLAT VOL. 2 PAGE 225
 - PLAT VOL. 19 PAGE 885
 - PLAT VOL. 10 PAGE 899
 - PLAT VOL. 19 PAGE 78
 - PLAT VOL. 12 PAGE 182
 - PLAT VOL. 19 PAGE 498
 - PLAT VOL. 19 PAGE 156
 - BEARINGS FROM PLAT VOL. 19 PAGE 498

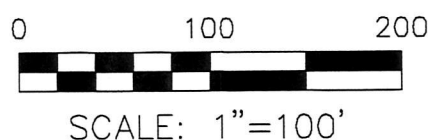

- ▲ R.R. SPIKE FOUND
- 5/8" REBAR FOUND UNLESS OTHERWISE NOTED
- △ R.R. SPIKE SET
- 5/8" REBAR SET WITH I.D. CAP I.D. CAP MARKED "BAKER 6938"

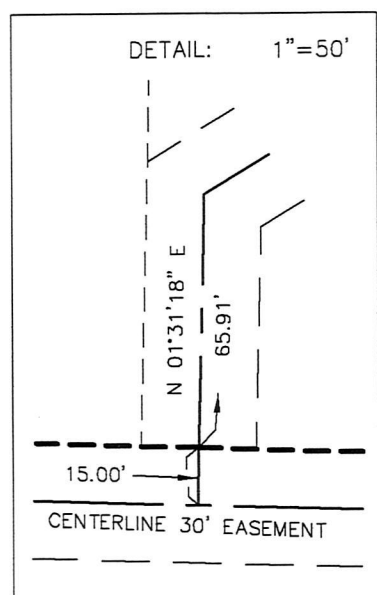
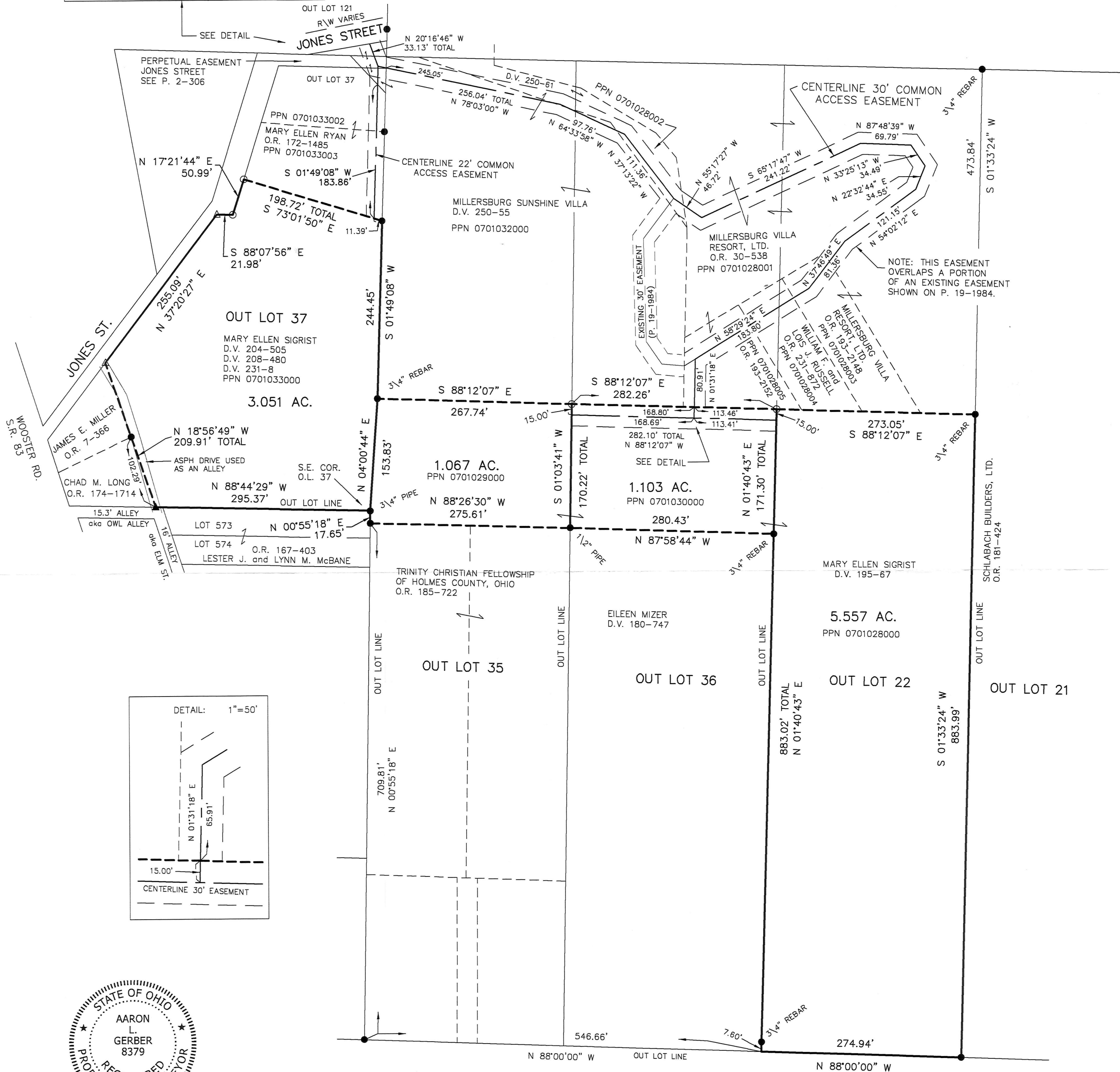

I CERTIFY THIS SURVEY TO BE CORRECT TO THE BEST OF MY KNOWLEDGE.

Aaron L. Gerber
 AARON L. GERBER P.S. 8379
 DATE: MARCH 12, 2018
 ALG/JNG
 FILE NAME: WORK5\S-316-18
 REVISED: JULY 25, 2018

BAKER SURVEYING, LLC
 138 N. CLAY STREET
 MILLERSBURG, OHIO 44654
 PH. 330-674-4788
 FAX 330-674-6027
 EMAIL: bakersurveying@gmail.com

APPROVED FOR TRANSFER...
 NO SUBDIVISION PLAT REQUIRED...
 (O.R.C. 711.001 & 711.131)
 Lot(s) not for building unless...
 approved by Board of Health...
 HOLMES CO. PLANNING COMMISSION
 By: [Signature] Date: 9/7/18

PLAT APPROVED

8/23/2018