

Prairie Township
 S.W. Qtr. Section 6
 T-13 N; R-13 W
 Holmes County, Ohio

201800112410
 B: 19 P: 3560
 FILED FOR RECORD IN
 HOLMES COUNTY, OH
 ANITA HALL, COUNTY RECORDER
 09/06/2018 10:17 AM
 SMALL PLAT . 40.00
 PAGES: 1
 ORV 265 Pg 941

SURVEYED FOR: Heartland Title Company

REFERENCES:

Deeds as shown

- Plat Vol. 19 Page 2789
- Plat Vol. 19 Page 068
- Plat Vol. 19 Page 3465
- Plat Vol. 11 Page 71
- Plat Vol. 7 Page 126
- Plat Vol. 10 Page 178

Basis of Bearing from Plat 19 Page 2789

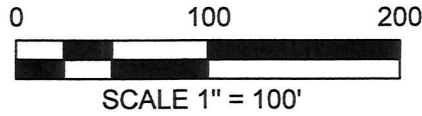
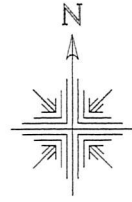

- ⊙ 3/4" Pipe Found
- ▲ RR. Spk. Found
- 5/8" Rebar Found
- ⦿ Capped Pin Found "Baker"
- Point

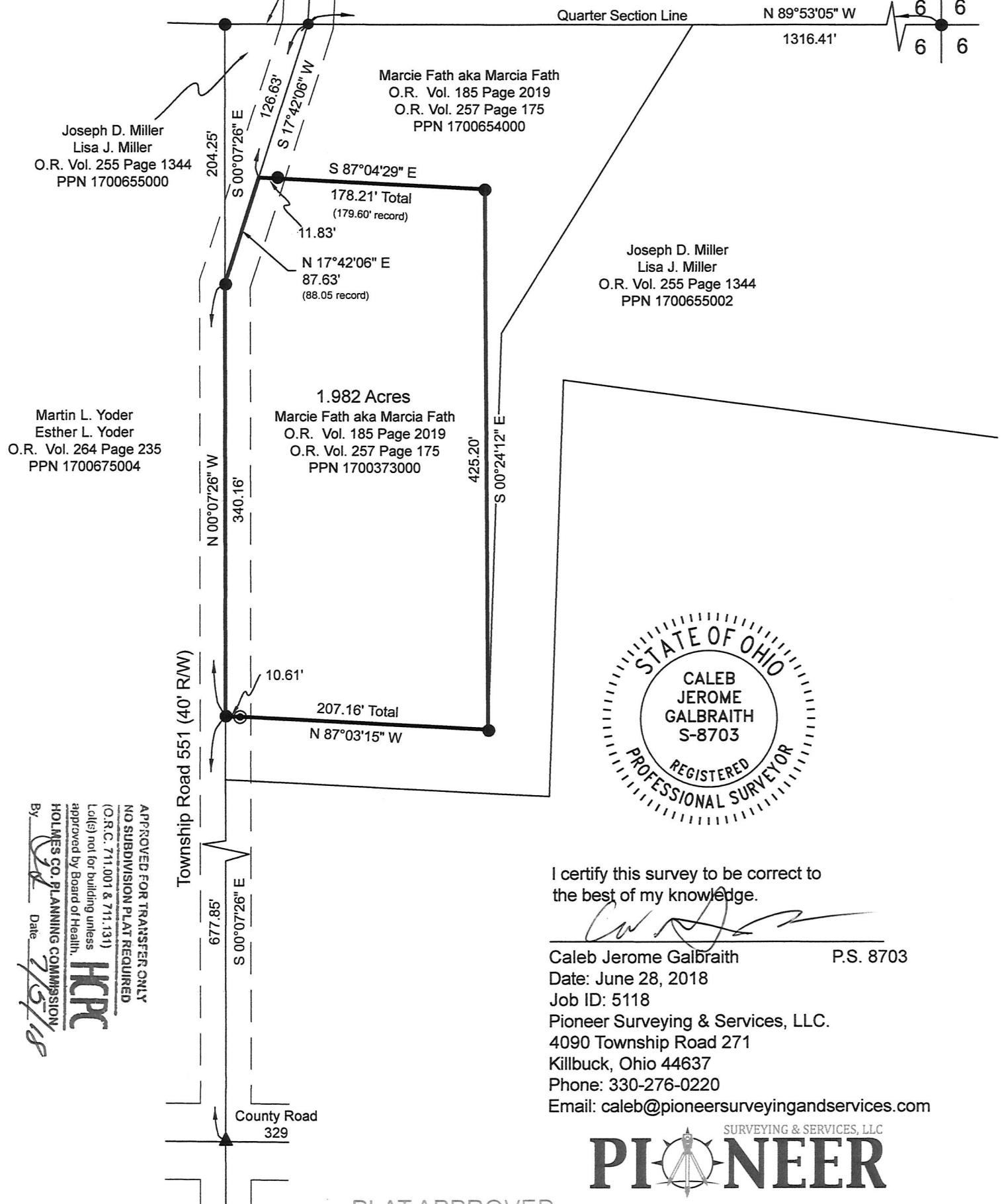

I certify this survey to be correct to the best of my knowledge.

Caleb Galbraith
 Caleb Jerome Galbraith P.S. 8703
 Date: June 28, 2018
 Job ID: 5118
 Pioneer Surveying & Services, LLC.
 4090 Township Road 271
 Killbuck, Ohio 44637
 Phone: 330-276-0220
 Email: caleb@pioneersurveyingandservices.com



PLAT APPROVED

7/3/2018

APPROVED FOR TRANSFER ONLY
 NO SUBDIVISION PLAT REQUIRED
 (O.R.C. 711.001 & 711.131)
 Lot(s) not for building unless
 approved by Board of Health.
 HOLMES CO. PLANNING COMMISSION
 By: *[Signature]*
 Date: 7/5/18

