

ORV 265 PG 915

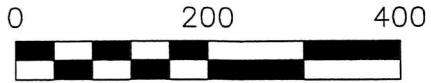

SCALE: 1"=200'

- ▲ R.R. SPIKE FOUND
- 5/8" REBAR FOUND UNLESS OTHERWISE NOTED

WASHINGTON TOWNSHIP
N.E. QTR. SECTION 14
T-19 N; R-15 W
HOLMES COUNTY, OHIO

SURVEYED FOR: JUDY SMETZER & ROY SMETZER

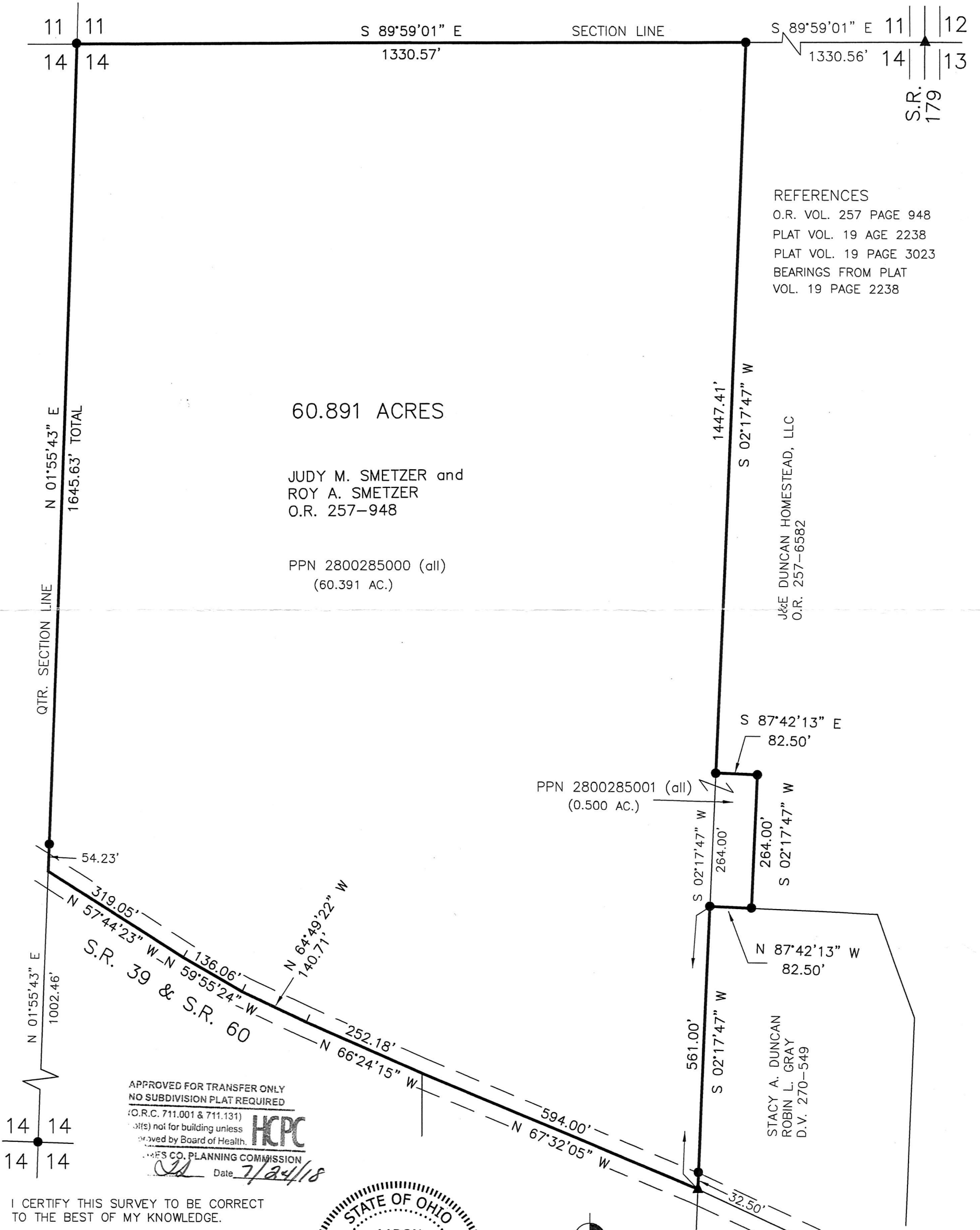

APPROVED FOR TRANSFER ONLY
NO SUBDIVISION PLAT REQUIRED
(O.R.C. 711.001 & 711.131)
lots) not for building unless
approved by Board of Health.

HCPC
HOLMES COUNTY PLANNING COMMISSION
Date 7/24/18

I CERTIFY THIS SURVEY TO BE CORRECT TO THE BEST OF MY KNOWLEDGE.

A.L.G.
AARON L. GERBER P.S. 8379
DATE: FEBRUARY 6, 2018
ALG
FILE NAME: WORK5\S-32-18\AG-MD



BAKER SURVEYING, LLC
138 N. CLAY STREET
MILLERSBURG, OHIO 44654
PH. 330-674-4788
FAX 330-674-6027
EMAIL: bakersurveying@gmail.com

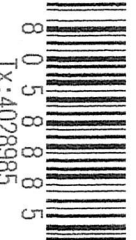

PLAT APPROVED

7/20/2018 TD