

SCALE: 1"=100'

- 5/8" REBAR FOUND UNLESS OTHERWISE NOTED
- 5/8" REBAR SET WITH I.D. CAP I.D. CAP MARKED "BAKER 6938"

REFERENCES

O.R. VOL. 202 PAGE 2505
 PLAT VOL. 12 PAGE 370
 PLAT VOL. 19 PAGE 896
 BEARINGS FROM
 PLAT VOL. 19 PAGE 896



I CERTIFY THIS SURVEY TO BE CORRECT TO THE BEST OF MY KNOWLEDGE.

Donald C. Baker

DONALD C. BAKER P.S. 6938
 DATE: MAY 3, 2018
 FDB\KES
 FILE NAME: WORK4\S-225-18

APPROVED FOR TRANSFER ONLY
 NO SUBDIVISION PLAT REQUIRED
 (O.R.C. 711.001 & 711.131)
 Lot(s) not for building unless approved by Board of Health.
HCPC
 HOLMES CO. PLANNING COMMISSION
 By *uc* Date *6/19/18*

PLAT APPROVED

6/20/2018 m

MONROE TOWNSHIP
 3RD. QTR., LOT 3
 T-9 N; R-8 W
 HOLMES COUNTY, OHIO

SURVEYED FOR: JENNIFER HERSHBERGER

CRAIG A. HERSHBERGER
 JENNIFER L. HERSHBERGER
 O.R. 260-4053

LONE PINE ACRES II
 O.R. 202-2505
 PPN 1400350001

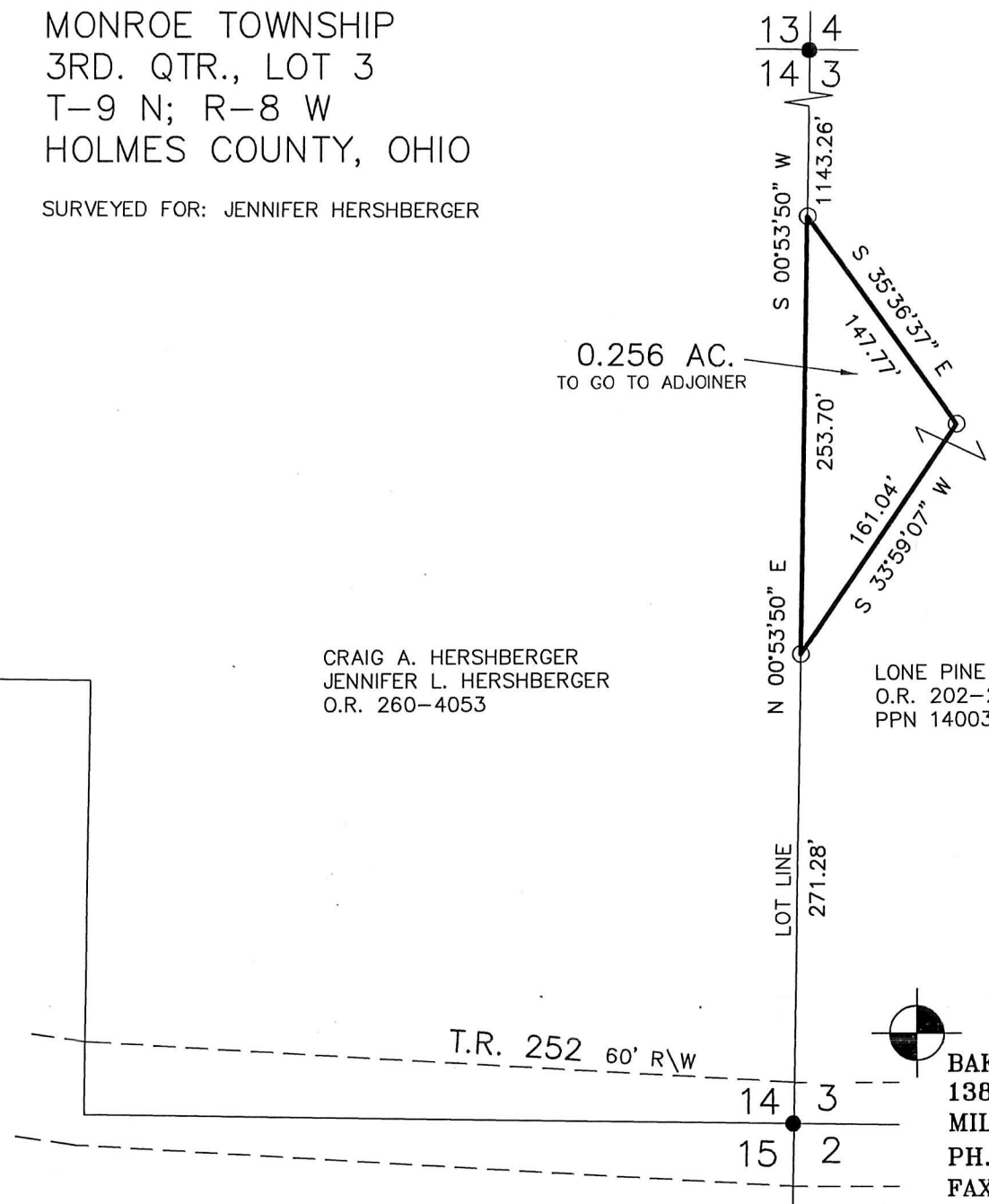

201800111949
 B: 19 P: 3536
 FILED FOR RECORD IN
 HOLMES COUNTY, OH
 ANITA HALL, COUNTY RECORDER
 08/07/2018 03:22 PM
 SMALL PLAT, 40.00
 PAGES: 1

ORV 264 PG 6375



BAKER SURVEYING, LLC
 138 N. CLAY STREET
 MILLERSBURG, OHIO 44654
 PH. 330-674-4788
 FAX 330-674-6027