

Village of Millersburg
 Part of Lot 400
 Part of Out Lot 30
 Hardy Township
 T-9N, R-7W Sec. 12
 Holmes County, Ohio

SURVEYED FOR: Chris Cox, Dave Kauffman Realty

REFERENCES:
 Deeds as shown

Plat Vol. 19 Page 1920 Plat Vol. 18 Page 749
 Plat Vol. 12 Page 495 Plat Vol. 18 Page 260
 Plat Vol. 14 Page 613 Plat Vol. 18 Page 774

Basis of Bearing from Plat 19 Page 1920



I certify this survey to be correct to
 the best of my knowledge.

Caleb Galbraith

Caleb Jerome Galbraith P.S. 8703
 Date: May 23, 2018
 Job ID: 4118
 Pioneer Surveying & Services, LLC.
 4090 Township Road 271
 Killbuck, Ohio 44637
 Phone: 330-276-0220
 Email: caleb@pioneersurveyingandservices.com



201800111033

B: 19 P: 3485

FILED FOR RECORD IN
 HOLMES COUNTY, OH
 ANITA HALL, COUNTY RECORDER
 06/11/2018 11:16 AM
 SMALL PLAT . 40.00
 PAGES: 1

ORV 264 PG 1706

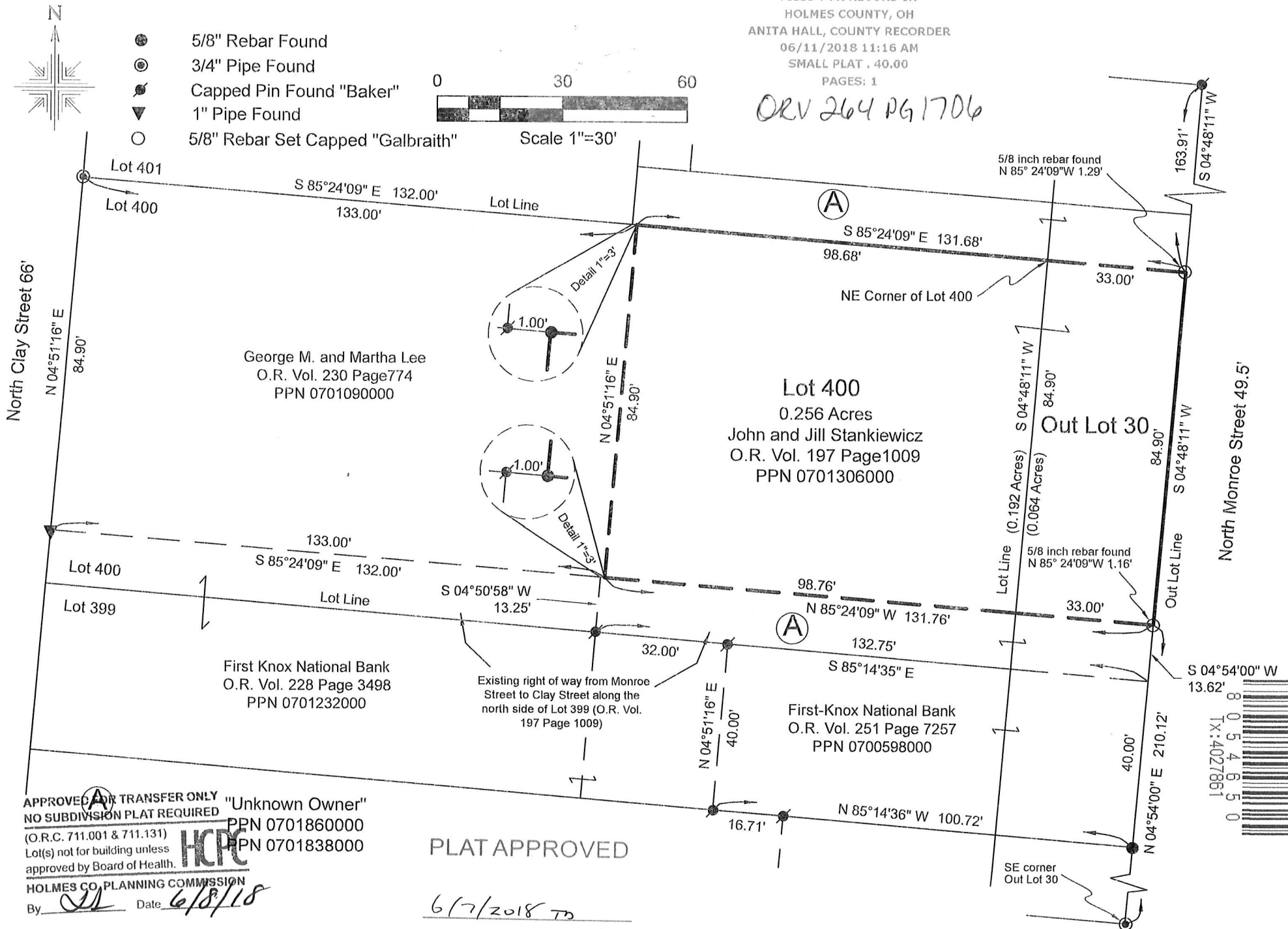

APPROVED **A** AIR TRANSFER ONLY
 NO SUBDIVISION PLAT REQUIRED
 (O.R.C. 711.001 & 711.131)
 Lot(s) not for building unless
 approved by Board of Health.
 HOLMES CO. PLANNING COMMISSION
 By *[Signature]* Date *6/8/18*

PLAT APPROVED

6/7/2018 TD

