

SCALE: 1"=100'

- ▲ R.R. SPIKE FOUND
- 5/8" REBAR FOUND
UNLESS OTHERWISE NOTED
- PK NAIL SET
- 5/8" REBAR SET WITH I.D. CAP
I.D. CAP MARKED "BAKER 6938"

REFERENCES

- O.R. VOL. 98 PAGE 886
- O.R. VOL. 256 PAGE 6858
- O.R. VOL. 229 PAGE 857
- PLAT VOL. 12 PAGE 841
- PLAT VOL. 19 PAGE 1927
- BEARINGS FROM
PLAT VOL. 19 PAGE 1927



I CERTIFY THIS SURVEY TO BE CORRECT TO THE BEST OF MY KNOWLEDGE.

Donald C. Baker

DONALD C. BAKER P.S. 6938

DATE: MAY 7, 2018

KES\JNG

FILE NAME: WORK4\S-254-18

RICHLAND TOWNSHIP
S.E. QTR. SECTION 4
T-8 N; R-8 W
HOLMES COUNTY, OHIO

SURVEYED FOR: ROGER VOLTZ

201800110968
B: 19 P: 3479
FILED FOR RECORD IN
HOLMES COUNTY, OH
ANITA HALL, COUNTY RECORDER
06/06/2018 10:15 AM
SMALL PLAT . 40.00
PAGES: 1

ORV 264 PG 1384 +
1387

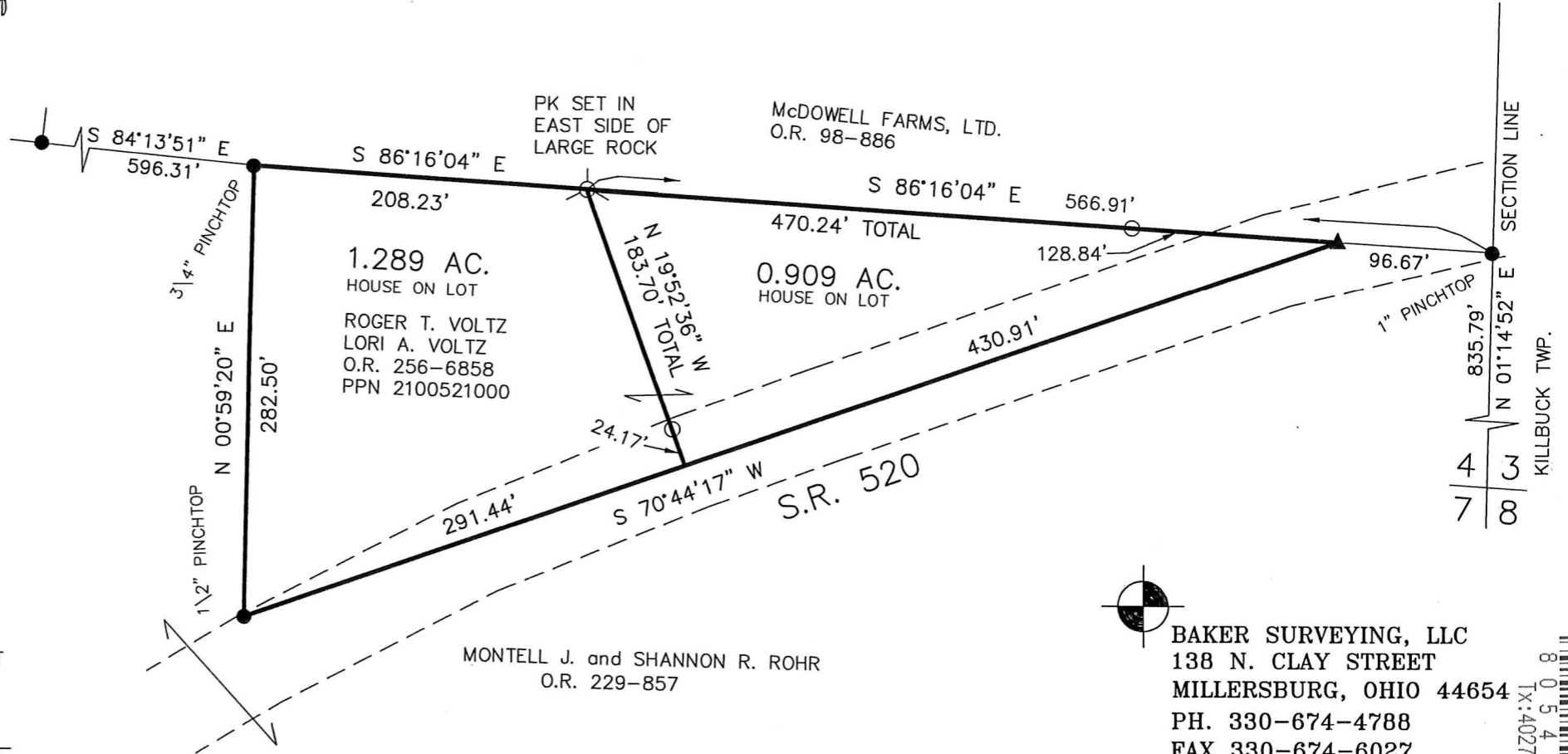

MONTELL J. and SHANNON R. ROHR
O.R. 229-857



BAKER SURVEYING, LLC
138 N. CLAY STREET
MILLERSBURG, OHIO 44654
PH. 330-674-4788
FAX 330-674-6027

APPROVED FOR TRANSFER ONLY
NO SUBDIVISION PLAT REQUIRED

(O.R.C. 711.001 & 711.131)

Lot(s) not for building unless
approved by Board of Health.

HOLMES CO. PLANNING COMMISSION

By Date 6/10/18

PLAT APPROVED

6/5/2018

SECTION LINE
N 01°14'52" E
835.79'
KILLBUCK TWP.
4/3
7/8

