

201800110508

B: 19 P: 3453

FILED FOR RECORD IN  
HOLMES COUNTY, OH

ANITA HALL, COUNTY RECORDER

05/07/2018 11:55 AM

SMALL PLAT . 40.00

PAGES: 1

ORV 263 Pg 6587

# Washington Township N.E. Qtr. Section 2 T-19 N; R-15 W Holmes County, Ohio

SURVEYED FOR: Mitch Sheely

### REFERENCES:

Deeds as shown  
Plat Vol. 19 Page 2750  
Basis of Bearing from Plat 19 Page 2750

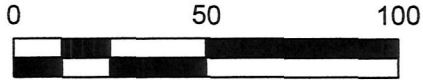

SCALE 1" = 50'



- △ RR. Spk. Set
- 5/8" Rebar Found
- ▲ RR. Spk. Found
- ⊙ Capped Pin Found "Gasbarre"
- 5/8" Rebar Set Capped "Galbraith"
- Point

PLAT APPROVED

4/20/2018 72

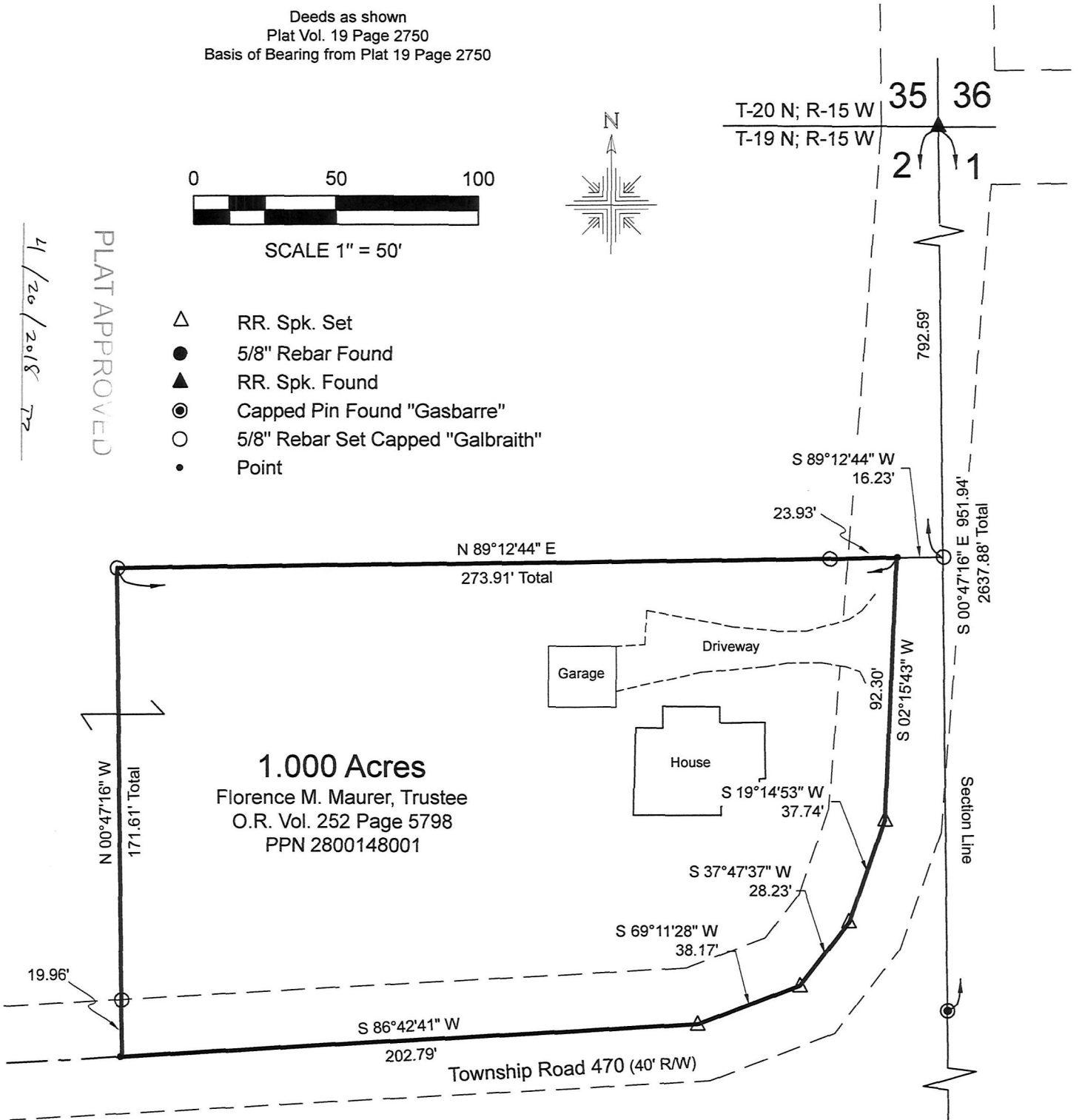

APPROVED FOR TRANSFER ONLY  
NO SUBDIVISION PLAT REQUIRED

(O.R.C. 711.001 & 711.131)  
Lot(s) not for building unless  
approved by Board of Health.



HOLMES CO. PLANNING COMMISSION

By [Signature] Date 4/21/18

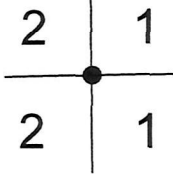

I certify this survey to be correct to  
the best of my knowledge.

Caleb Jerome Galbraith  
Date: February 21, 2018  
Job ID: 1918-38WA12

P.S. 8703

Pioneer Surveying & Services, LLC.  
4090 Township Road 271  
Killbuck, Ohio 44637  
Phone: 330-276-0220

Email: [caleb@pioneersurveyingandservices.com](mailto:caleb@pioneersurveyingandservices.com)

