

CRV 263 PG 6321 & 6324

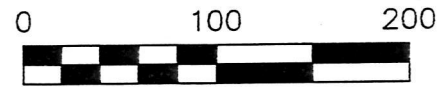

HARDY TOWNSHIP
 N.E. QTR. SECTION 24
 T-9 N; R-6 W
 HOLMES COUNTY, OHIO

SURVEYED FOR: WAYNE YODER



SCALE: 1"=100'

- STONE FOUND
- ▲ R.R. SPIKE FOUND
- 5/8" REBAR FOUND UNLESS OTHERWISE NOTED
- 5/8" REBAR SET WITH I.D. CAP I.D. CAP MARKED "BAKER 6938"

REFERENCES

O.R. VOL. 259 PAGE 4876
 O.R. VOL. 261 PAGE 1699
 PLAT VOL. 18 PAGE 44
 PLAT VOL. 18 PAGE 413
 PLAT VOL. 19 PAGE 484
 BEARINGS FROM
 PLAT VOL. 18 PAGE 44

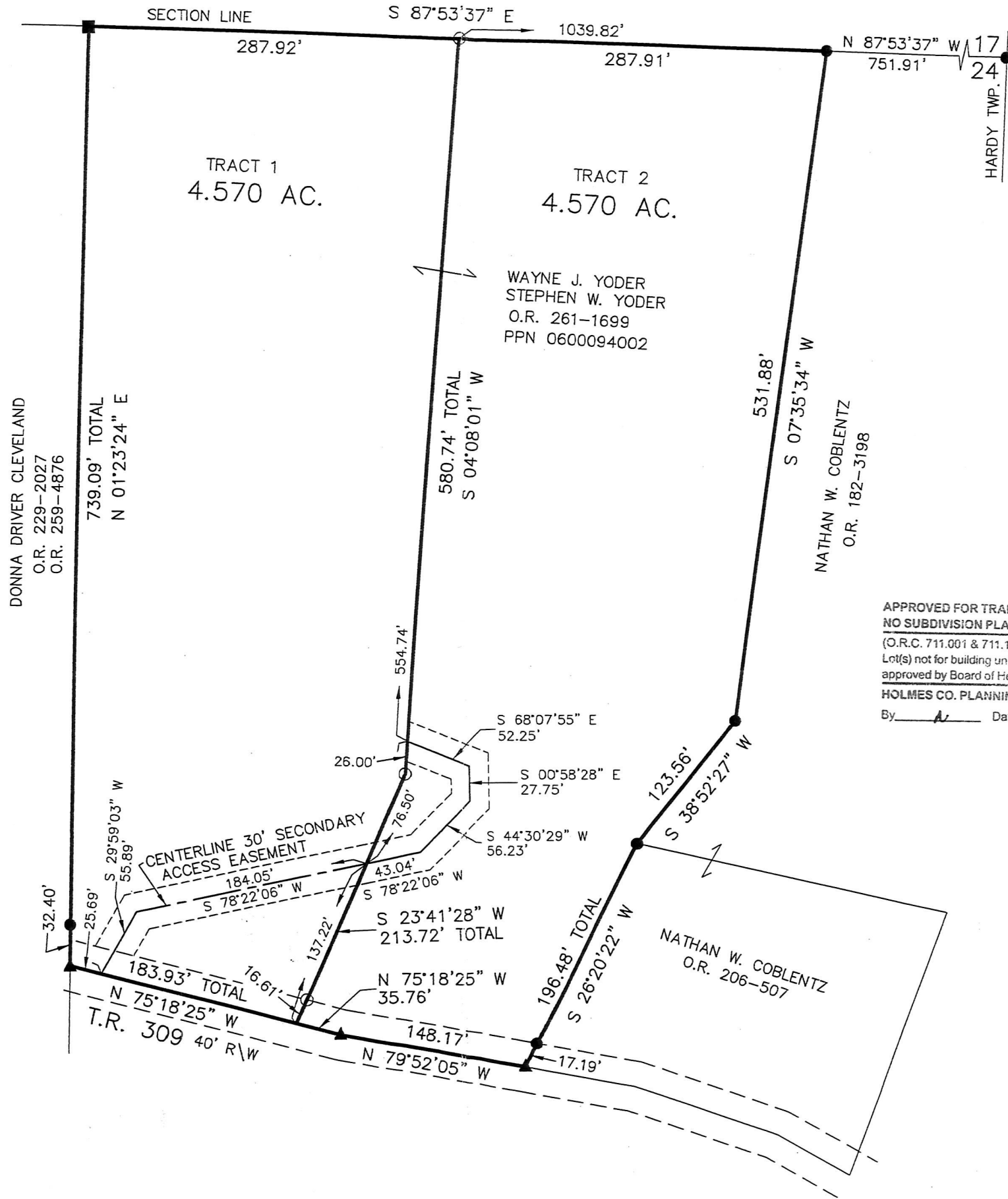

APPROVED FOR TRANSFER ONLY
 NO SUBDIVISION PLAT REQUIRED

(O.R.C. 711.001 & 711.131)
 Lot(s) not for building unless
 approved by Board of Health.



HOLMES CO. PLANNING COMMISSION

By A Date 4/26/18



I CERTIFY THIS SURVEY TO BE CORRECT TO THE BEST OF MY KNOWLEDGE.

Donald C. Baker
 DONALD C. BAKER P.S. 6938
 DATE: MARCH 8, 2018
 FDB\VJD
 FILE NAME: WORK4\S-93-18

PLAT APPROVED

4/23/2018

BAKER SURVEYING, LLC
 138 N. CLAY STREET
 MILLERSBURG, OHIO 44654
 PH. 330-674-4788
 FAX 330-674-6027