

SCALE: 1"=200'

- 5/8" REBAR FOUND UNLESS OTHERWISE NOTED
- 5/8" REBAR SET WITH I.D. CAP I.D. CAP MARKED "BAKER 6938"

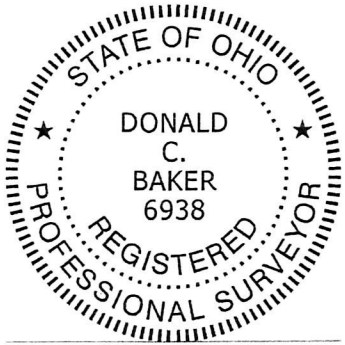

I CERTIFY THIS SURVEY TO BE CORRECT TO THE BEST OF MY KNOWLEDGE.

Donald C. Baker

DONALD C. BAKER P.S. 6938
 DATE: OCT. 20, 2017
 CJG\VJD
 FILE NAME: WORK5\S-519-17
 507A-19



BAKER SURVEYING, LLC
 138 N. CLAY STREET
 MILLERSBURG, OHIO 44654
 PH. 330-674-4788
 FAX 330-674-6027

EMAIL: bakersurveying@gmail.com



PRAIRIE TOWNSHIP
 N.E. QTR. SECTION 34
 T-14 N; R-13 W
 HOLMES COUNTY, OHIO

SURVEYED FOR: JOSEPH WENGERD
 MARION HERSHBERGER

REFERENCES

- DEED VOL. 237 PAGE 248
- O.R. VOL. 261 PAGE 1288
- PLAT VOL. 3 PAGE 83
- PLAT VOL. 19 PAGE 812
- PLAT VOL. 19 PAGE 3279
- BEARINGS FROM PLAT VOL. 19 PAGE 812

APPROVED FOR TRANSFER ONLY
 NO SUBDIVISION PLAT REQUIRED

(O.R.C. 711.001 & 711.131)
 Lot(s) not for building unless approved by Board of Health.



HOLMES CO. PLANNING COMMISSION

By Date 11/11/17

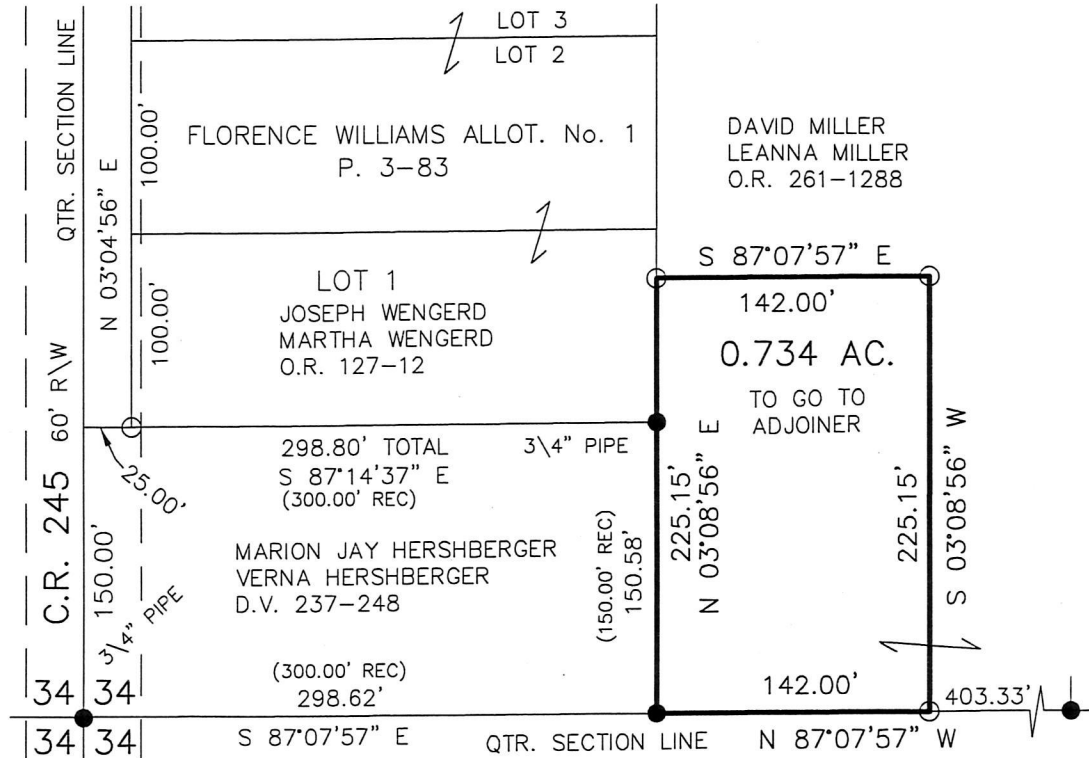

PLAT APPROVED

2/14/2018