

ORV 262 Pgs 2304, 2306

PAINT TOWNSHIP
 S.E. QTR. SECTION 33
 T-15 N; R-11 W
 HOLMES COUNTY, OHIO

SURVEYED FOR: ALVIN SCHLABACH



SCALE: 1" = 100'

- STONE FOUND
- 5/8" REBAR FOUND UNLESS OTHERWISE NOTED
- △ R.R. SPIKE SET
- 5/8" REBAR SET WITH I.D. CAP I.D. CAP MARKED "BAKER 6938"

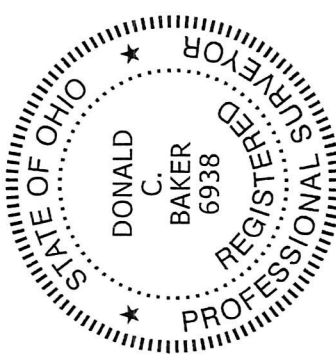

I CERTIFY THIS SURVEY TO BE CORRECT TO THE BEST OF MY KNOWLEDGE

Donald C. Baker
 DONALD C. BAKER P.S. 6938
 DATE: OCT. 24, 2017
 FDB\VJD
 FILE NAME: WORK4\S-532-17

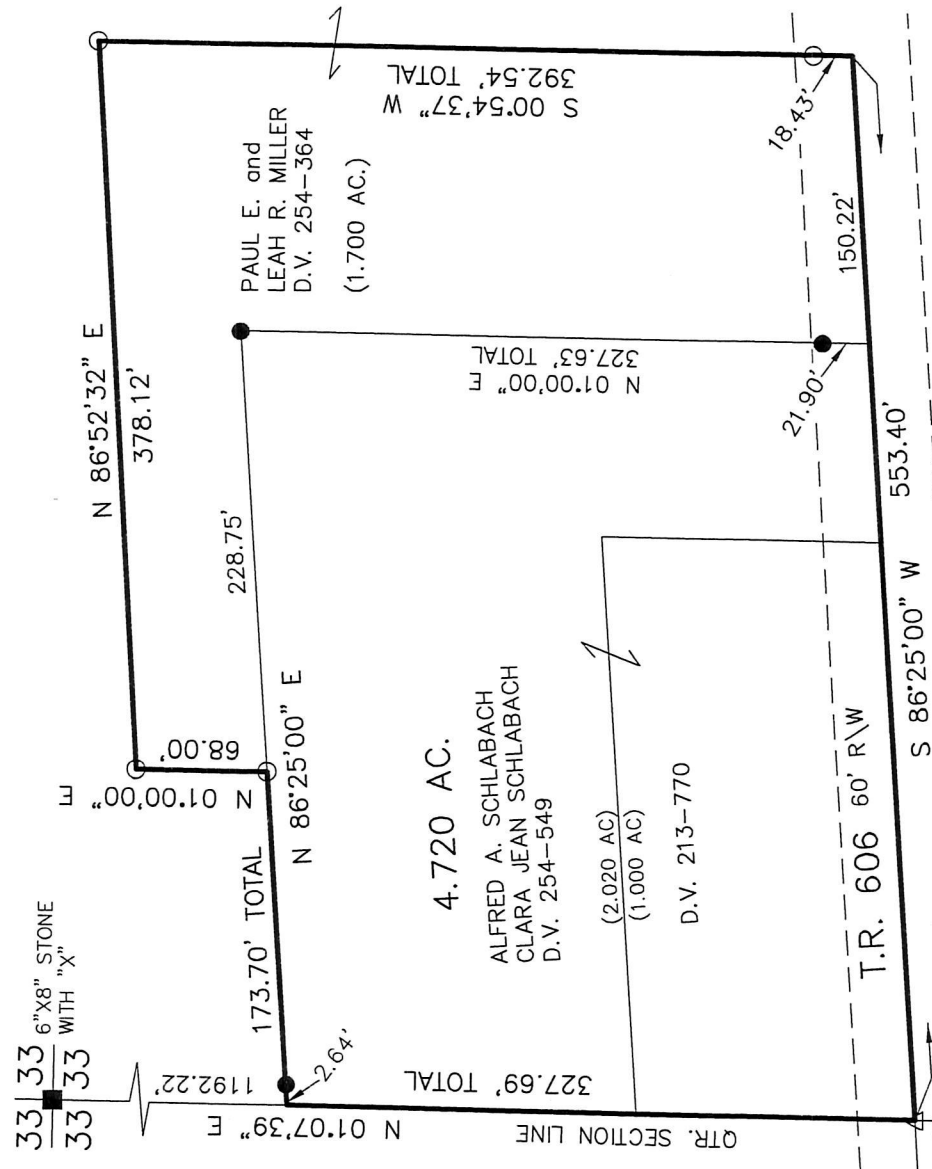

BAKER SURVEYING, LLC
 138 N. CLAY STREET
 MILLERSBURG, OHIO 44654
 PH. 330-674-4788
 FAX 330-674-6027

PROVED FOR:
 NO SUBDIVISION
 T-15 N R-11 W C. 711.001 &
 T-14 N R-11 W not for build.
 as approved by Board
 HOLMES CO. PLA.

MASTER PLAT:

THE PURPOSE OF THIS SURVEY

- ACTION 1) ANNEX 1.700 ACRES FROM PAUL E. and LEAH R. MILLER TO ALFRED A. SCHLABACH AND CLARA JEAN SCHLABACH
- ACTION 2) CONSOLIDATE ALL OF ALFRED A. SCHLABACH and CLARA JEAN SCHLABACH'S PARCELS INTO 4.720 ACRES

REFERENCES

- DEED VOL. 254 PAGE 364
- DEED VOL. 213 PAGE 770
- DEED VOL. 254 PAGE 549
- PLAT VOL. 7 PAGE 268
- PLAT VOL. 12 PAGE 853
- PLAT VOL. 17 PAGE 784
- PLAT VOL. 19 PAGE 1800
- BEARINGS FROM
- PLAT VOL. 7 PAGE 268

PLAT APPROVED

11/9/2017