



SCALE: 1"=100'

- 5/8" REBAR FOUND UNLESS OTHERWISE NOTED
- 5/8" REBAR SET WITH I.D. CAP I.D. CAP MARKED "BAKER 6938"

REFERENCES  
 O.R. VOL. 241 PAGE 2352  
 PLAT VOL. 19 PAGE 2068  
 BEARINGS FROM  
 PLAT VOL. 19 PAGE 2068



I CERTIFY THIS SURVEY TO BE CORRECT TO THE BEST OF MY KNOWLEDGE.

*Donald C. Baker*

DONALD C. BAKER P.S. 6938  
 DATE: AUGUST 30, 2017  
 FDB\VJD  
 FILE NAME: WORK4\S-447-17



BAKER SURVEYING, LLC  
 138 N. CLAY STREET  
 MILLERSBURG, OHIO 44654  
 PH. 330-674-4788  
 FAX 330-674-6027

SALT CREEK TOWNSHIP  
 S.W. QTR. SECTION 25  
 T-15 N; R-12 W  
 HOLMES COUNTY, OHIO

SURVEYED FOR: LEON HERSHBERGER

201700108095  
 B: 19 P: 3350  
 FILED FOR RECORD IN  
 HOLMES COUNTY, OH  
 ANITA HALL, COUNTY RECORDER  
 11/30/2017 11:18 AM  
 SMALL PLAT . 40.00  
 PAGES: 1

ORV 262 PG 1622

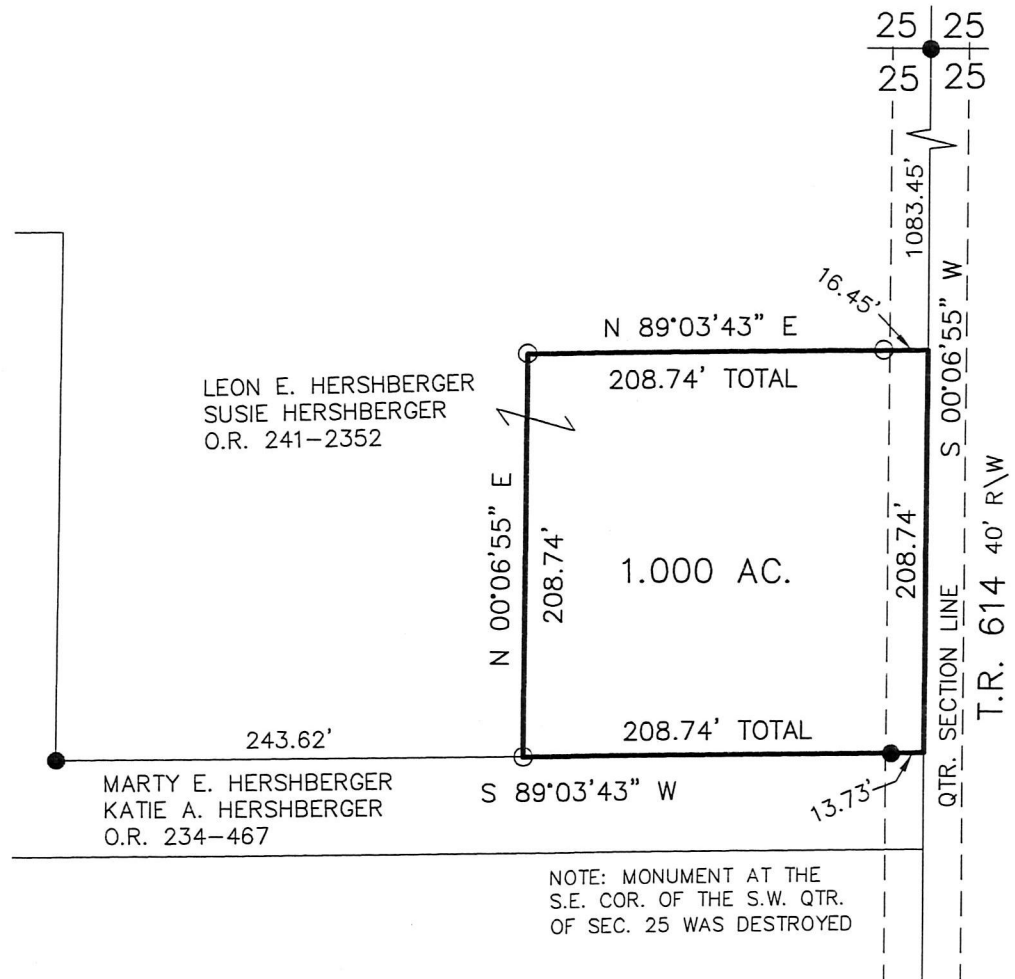

NOTE: MONUMENT AT THE S.E. COR. OF THE S.W. QTR. OF SEC. 25 WAS DESTROYED

PLAT APPROVED

11/16/2017 T2

APPROVED FOR TRANSFER ONLY  
 NO SUBDIVISION PLAT REQUIRED

(O.R.C. 711.001 & 711.131)  
 Lot(s) not for building unless approved by Board of Health.



HOLMES CO. PLANNING COMMISSION  
 By *[Signature]* Date 11/16/17

