

201700108005
 B: 19 P: 3345
 FILED FOR RECORD IN
 HOLMES COUNTY, OH
 ANITA HALL, COUNTY RECORDER
 11/21/2017 11:04 AM
 PLAT MED. 43.20
 PARFR: 1

CRV 262 PG 1090

PAINT TOWNSHIP
 S.E. QTR. SECTION 25
 T-15 N; R-11 W
 HOLMES COUNTY, OHIO

SUGAR CREEK TOWNSHIP
 S.W. QTR. SECTION 32
 T-11 N; R-10 W
 STARK COUNTY, OHIO

SURVEYED FOR: CIX DIRECT

REFERENCES
 DEED VOL. 264 PAGE 997
 O.R. VOL. 260 PAGE 5227
 PLAT VOL. 17 PAGE 536
 PLAT VOL. 15 PAGE 33
 PLAT VOL. 16 PAGE 437
 PLAT VOL. 18 PAGE 116
 SURVEY RECORD 2 PAGE 104
 BEARINGS ALONG US 62 FROM
 PLAT VOL. 17 PAGE 536

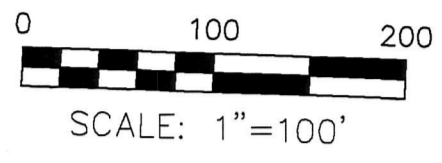

- STONE FOUND
- 5/8" REBAR FOUND UNLESS OTHERWISE NOTED
- 5/8" REBAR SET WITH I.D. CAP I.D. CAP MARKED "BAKER 6938"

REFERENCES
 DEED VOL. 2417 PAGE 584
 O.I.R. 201706300027513
 O.I.R. 201706300027514
 O.I.R. 201706300027515
 O.I.R. 1998050294
 BEARINGS ALONG NAVARRE ROAD S.W. (US 62)
 FROM O.I.R. 201706300027515

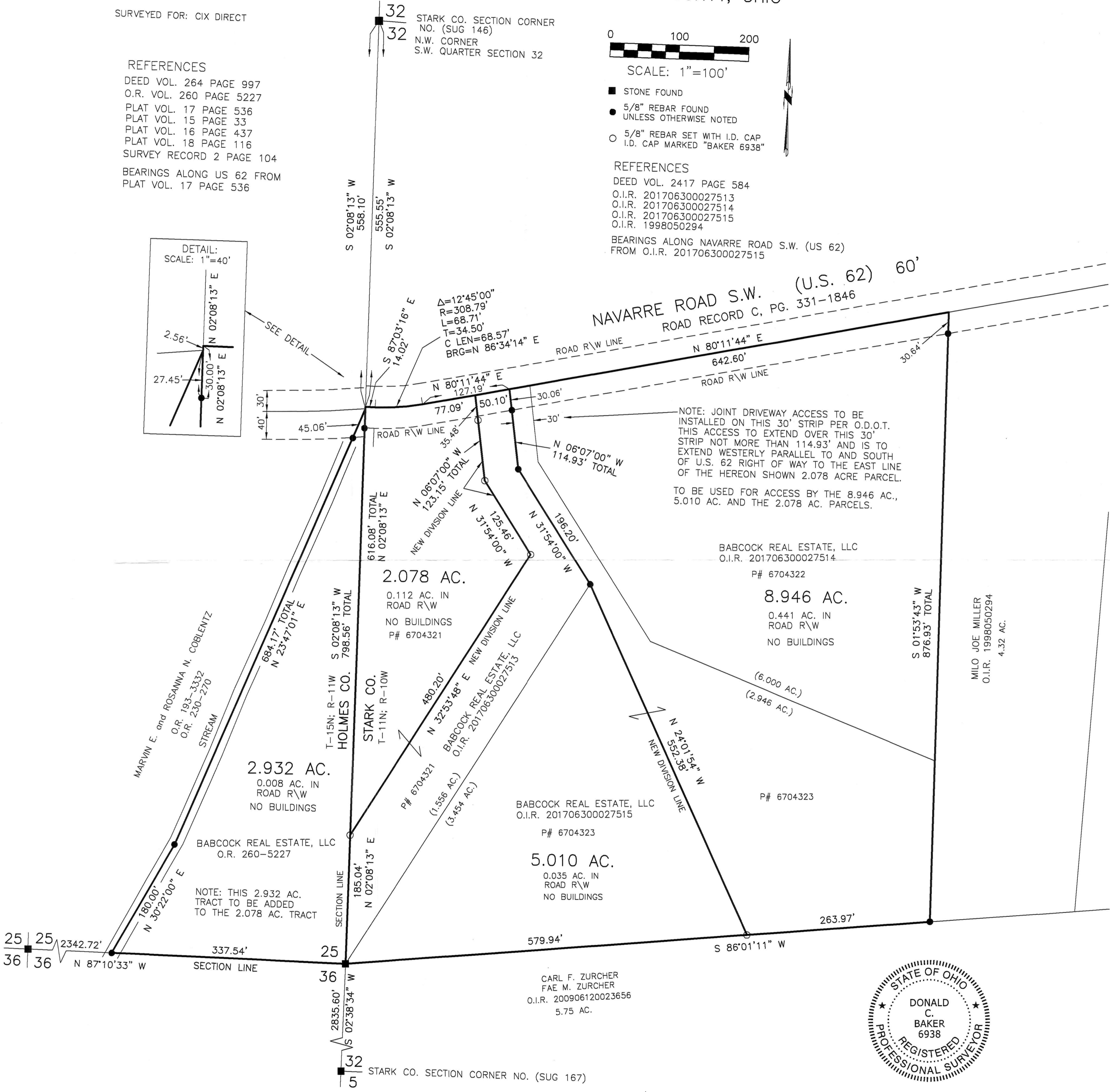
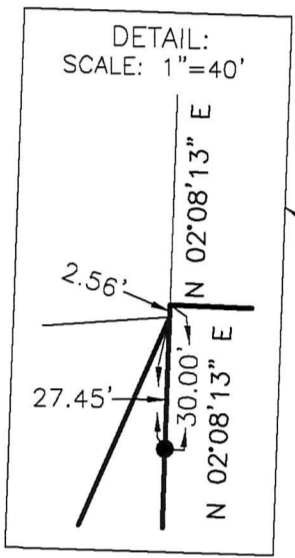

I CERTIFY THIS SURVEY TO BE CORRECT TO THE BEST OF MY KNOWLEDGE.
 Donald C. Baker
 DONALD C. BAKER P.S. 6938
 DATE: SEPT. 15, 2017
 FDB\ADC\ALG
 FILE NAME: WORK4\S-225-17

BAKER SURVEYING, LLC
 138 N. CLAY STREET
 MILLERSBURG, OHIO 44654
 PH. 330-674-4788
 FAX 330-674-6027

APPROVED FOR TRANSFER ONLY
 NO SUBDIVISION PLAT REQUIRED
 (O.R.C. 711.001 & 711.131)
 Lot(s) not for building unless approved by Board of Health.
 HOLMES CO. PLANNING COMMISSION
 By: [Signature] Date: 11/21/17