

HEFFELFINGER SURVEY

NW & SW QTR OF SECTION 7
 NW QTR SECTION 18
 WASHINGTON TOWNSHIP
 T-19N, R-15W
 HOLMES COUNTY, OHIO

201700107940
 B: 19 P: 3341
 FILED FOR RECORD IN
 HOLMES COUNTY, OH
 ANITA HALL, COUNTY RECORDER
 11/15/2017 03:59 PM
 PLAT MED. 43.20
 PAGES: 1
 ORV 262 PGS 774, 781

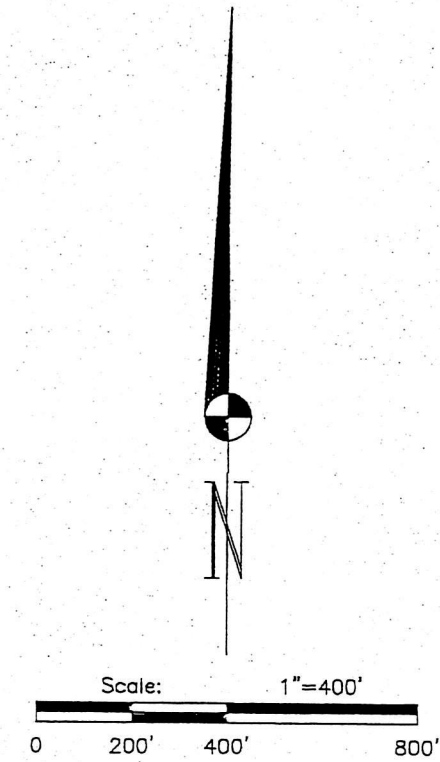
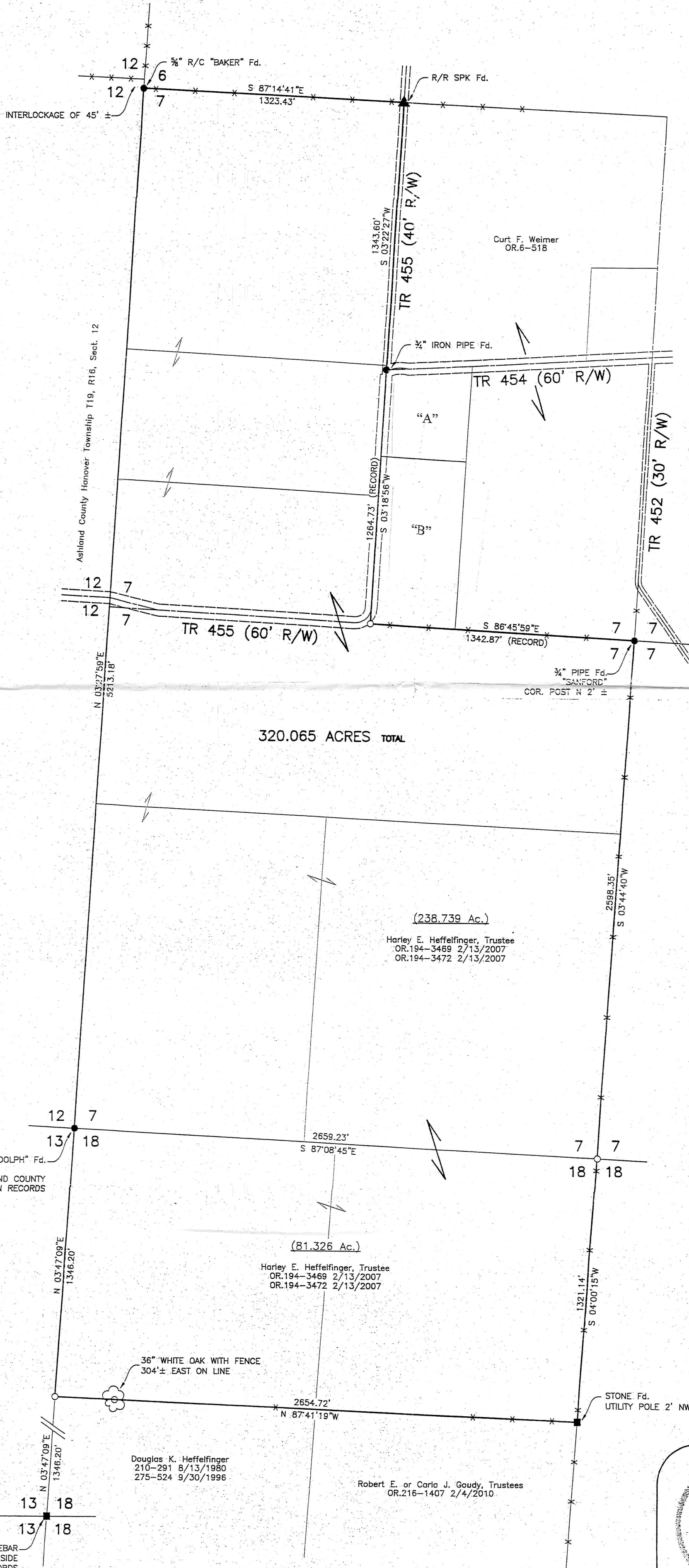

- Stone Corner Found
- 5/8" Bar Found With Ident Cap "RUDOLPH" Unless Otherwise Noted.
- ▲ R.R. Spike Fd. In Roadway
- 5/8" x 30" Bar With Yellow Plastic Cap Marked RUDOLPH Set 6449

"A"
 JAMES L. GARDNER
 ELIZABETH A. GARDNER
 O.R. 250-5908
 11-20-2014

"B"
 JAMES E. YOHO
 KATHRYN M. YOHO
 O.R. 248-3455
 4-15-2014

PLAT REVISED OWNERS "A" & "B" ONLY
 10-02-2017.

 RONALD G. RUDOLPH P.S. 6449

REFERENCE SURVEYS:
 P. V-10, P-205
 P. V-10, P-809
 P. V-13, P-54
 P. V-17, P-157
 P. V-18, P-270

BASIS OF BEARINGS:
 P. V-17, P-157

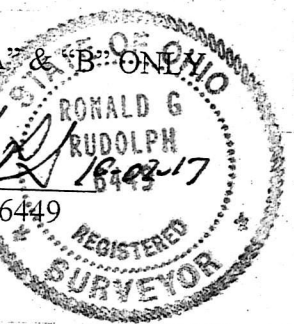

APPROVED FOR TRANSFER ONLY
 NO SUBDIVISION PLAT REQUIRED
 (O.R.C. 711.001 & 711.131)
 Lot(s) not for building unless
 approved by Board of Health
 HOLMES CO. PLANNING COMMISSION
 By: Date: 11/13/17

PLAT APPROVED
 11/9/2017

I Certify This Survey And Plat To Be Correct
 To The Best Of My Knowledge.
 3-11-19
 Date Ronald G. Rudolph P.S. No. 6449

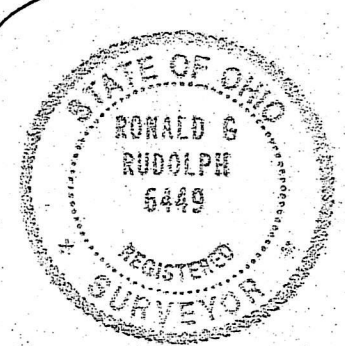

R.G. Rudolph
SURVEYING, INC.
 405 W. Liberty St., Suite D
 Wooster, Ohio 44691
 (330) 262-0798
 Job No. 21650

STONE Fd. DRILLED WITH MAG SPIKE & 5/8" REBAR
 WITH CAP "RUDOLPH" ON EAST SIDE
 SEE ASHLAND COUNTY MONUMENTATION RECORDS