



SCALE: 1"=200'

- STONE FOUND
- 5/8" REBAR FOUND UNLESS OTHERWISE NOTED
- 5/8" REBAR SET WITH I.D. CAP I.D. CAP MARKED "BAKER 6938"

KILLBUCK TOWNSHIP
 S.W. QTR. SECTION 18
 T-8 N; R-8 W
 HOLMES COUNTY, OHIO

SURVEYED FOR: RANDOLPH REBER

REFERENCES

- O.R. VOL. 202 PAGE 48
- O.R. VOL. 259 PAGE 3492
- PLAT VOL. 19 PAGE 414
- PLAT VOL. 19 PAGE 418
- BEARINGS FROM
 PLAT VOL. 19 PAGE 418

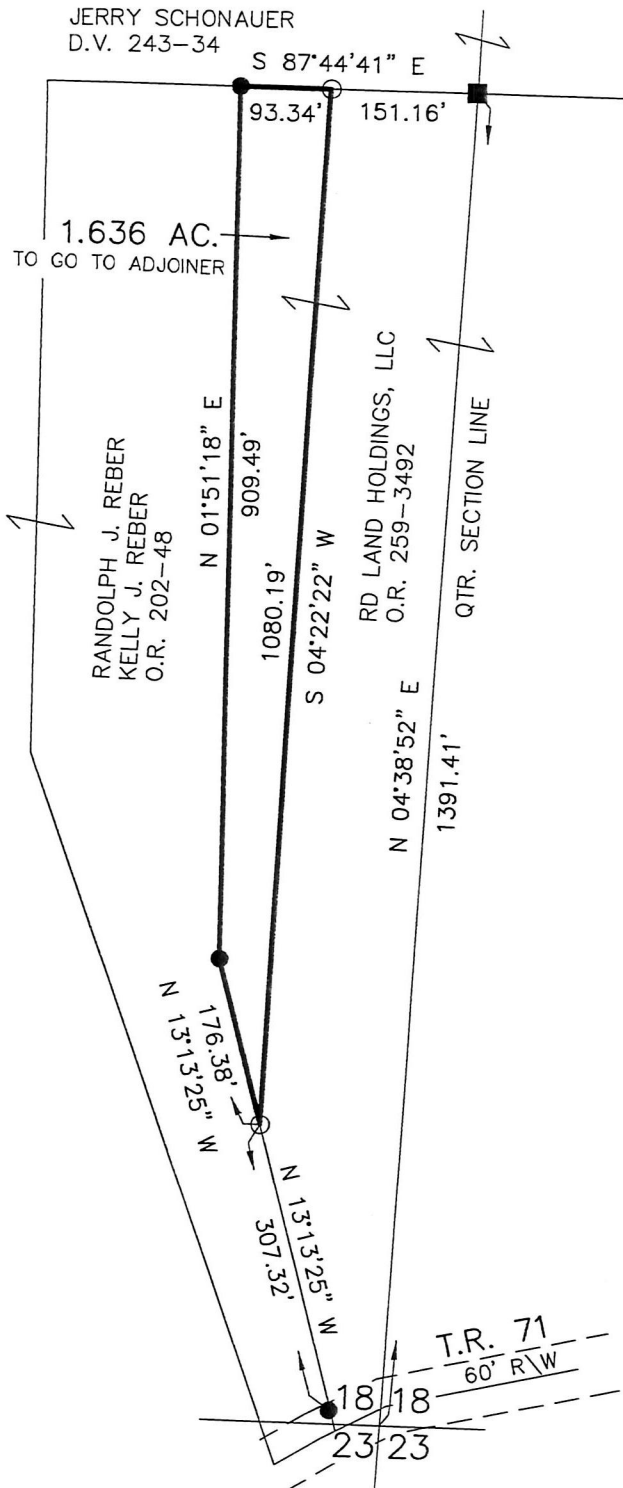

APPROVED FOR TRANSFER ONLY
 NO SUBDIVISION PLAT REQUIRED
 (O.R.C. 711.001 & 711.131)
 Lot(s) not for building unless
 approved by Board of Health.
HPC
 HOLMES CO. PLANNING COMMISSION
 By: *[Signature]* Date: 10/24/17



I CERTIFY THIS SURVEY TO BE CORRECT TO THE BEST OF MY KNOWLEDGE.

Donald C. Baker

DONALD C. BAKER P.S. 6938
 DATE: OCT. 16, 2017
 KES\JNG
 FILE NAME: WORK4\S-522-17

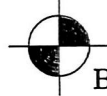

BAKER SURVEYING, LLC
 138 N. CLAY STREET
 MILLERSBURG, OHIO 44654
 PH. 330-674-4788
 FAX 330-674-6027



PLAT APPROVED

10/20/2017 *DR*