

DRY 261 PG 5663

0 200 400



SCALE: 1"=200'

- STONE FOUND
- 5/8" REBAR FOUND UNLESS OTHERWISE NOTED
- 5/8" REBAR SET WITH I.D. CAP I.D. CAP MARKED "BAKER 6938"

REFERENCES

O.R. VOL. 261 PAGE 2984
 O.R. VOL. 227 PAGE 2185
 O.R. VOL. 194 PAGE 696
 PLAT VOL. 6 PAGE 107
 PLAT VOL. 14 PAGE 510
 PLAT VOL. 19 PAGE 911
 PLAT VOL. 19 PAGE 1874
 BEARINGS FROM
 PLAT VOL. 19 PAGE 911

PRAIRIE TOWNSHIP
 N.E. QTR. SECTION 28
 N.W. QTR. SECTION 28
 T-14 N; R-13 W
 HOLMES COUNTY, OHIO

SURVEYED FOR: DARLENE WHYTSELL

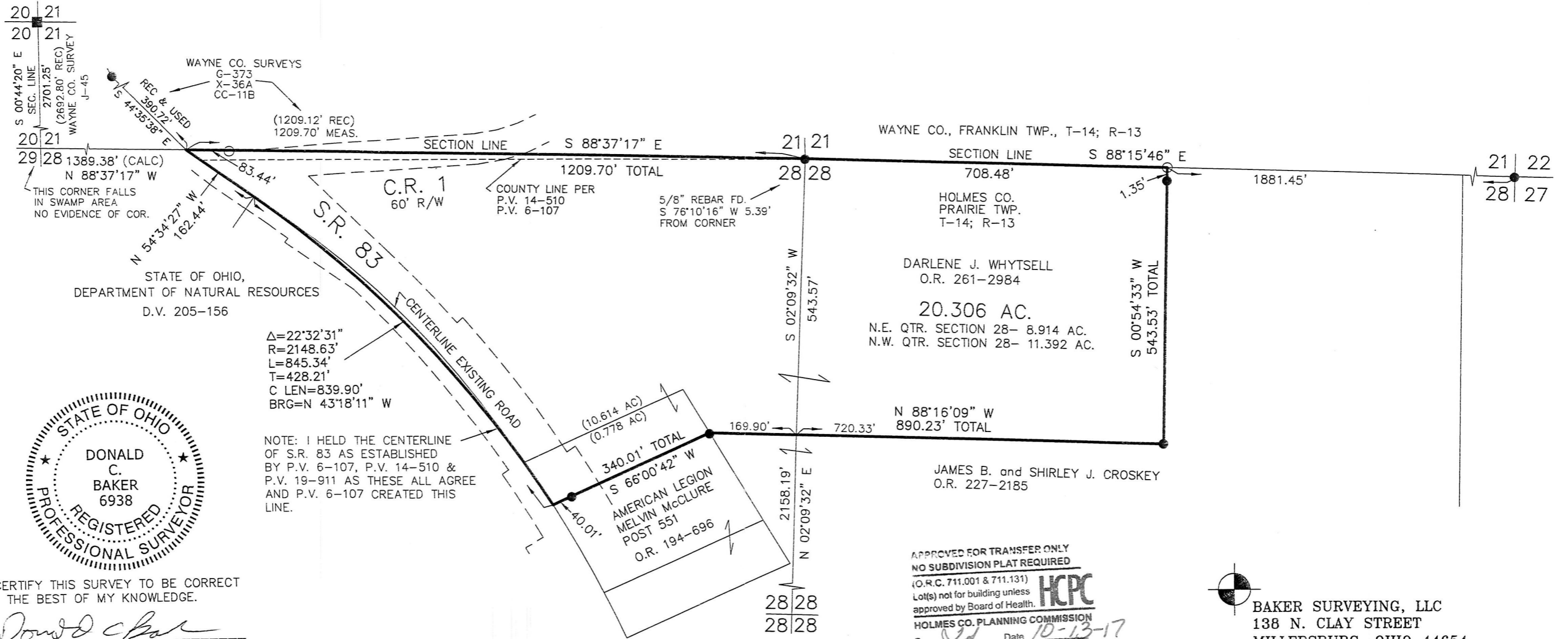

STATE OF OHIO,
 DEPARTMENT OF NATURAL RESOURCES
 D.V. 205-156



I CERTIFY THIS SURVEY TO BE CORRECT TO THE BEST OF MY KNOWLEDGE.

Donald C. Baker
 DONALD C. BAKER P.S. 6938

DATE: OCT. 4, 2017
 KES\VJD
 FILE NAME: WORK4\S-506-17

APPROVED FOR TRANSFER ONLY
 NO SUBDIVISION PLAT REQUIRED
 (O.R.C. 711.001 & 711.131)
 Lot(s) not for building unless approved by Board of Health.
HCPC
 HOLMES CO. PLANNING COMMISSION
 By *[Signature]* Date 10-13-17

BAKER SURVEYING, LLC
 138 N. CLAY STREET
 MILLERSBURG, OHIO 44654
 PH. 330-674-4788
 FAX 330-674-6027

PLAT APPROVED

10/12/2017 *[Signature]*