

BERLIN TOWNSHIP  
4TH. QTR., LOT 10  
T-9 N; R-6 W  
HOLMES COUNTY, OHIO

SURVEYED FOR: GINGERICH FAMILY FARM, LTD.

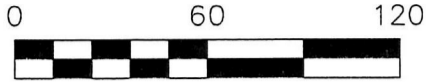

SCALE: 1"=60'

- 5/8" REBAR FOUND UNLESS OTHERWISE NOTED
- 5/8" REBAR SET WITH I.D. CAP I.D. CAP MARKED "BAKER 6938"

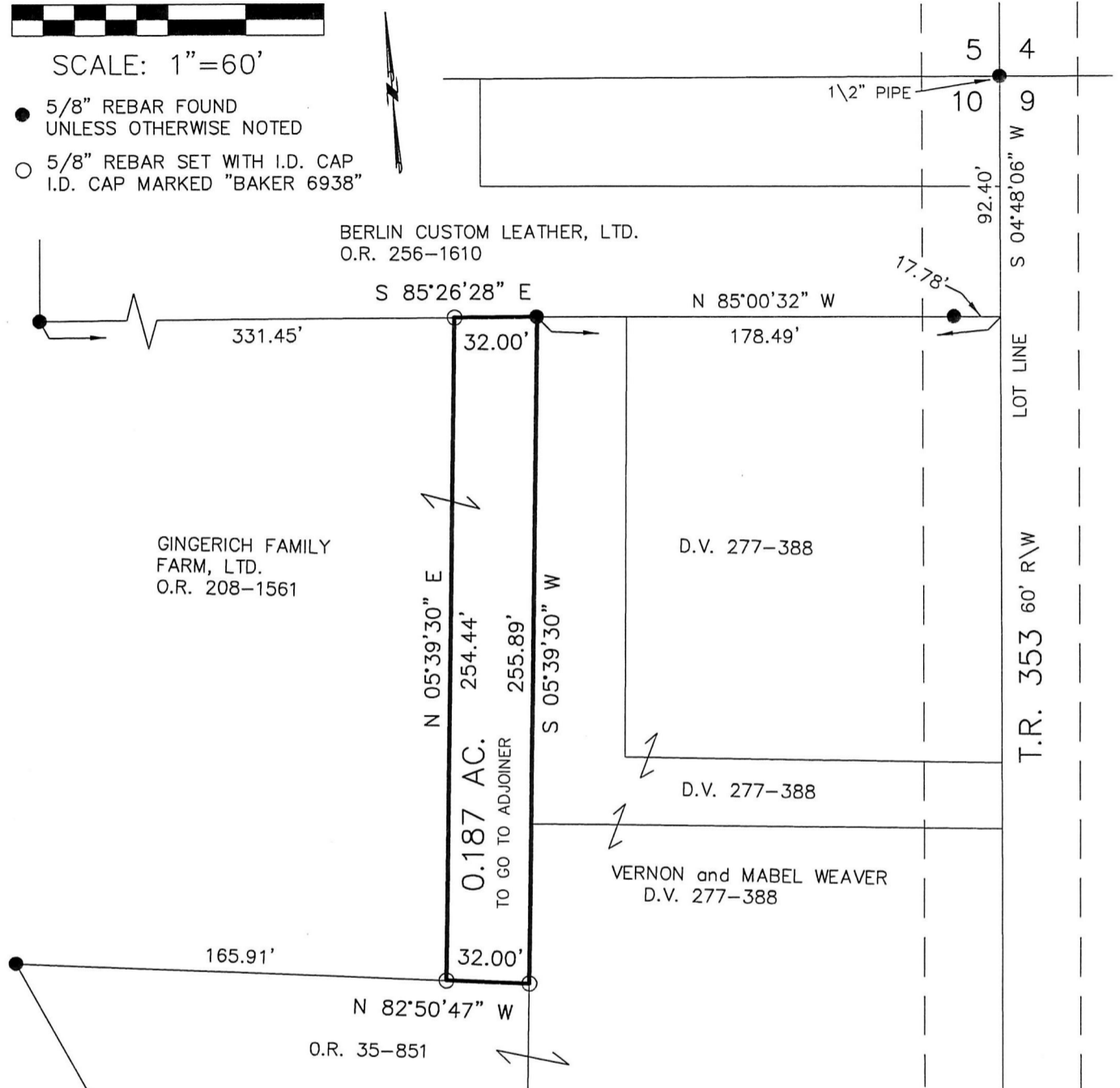

APPROVED FOR TRANSFER ONLY  
NO SUBDIVISION PLAT REQUIRED

(O.R.C. 711.001 & 711.133)  
Lot(s) not for building unless  
approved by Board of Health.

HOLMES CO. PLANNING COMMISSION

By: *[Signature]* Date: 9/14/17



- REFERENCES
- O.R. VOL. 208 PAGE 1561
  - PLAT VOL. 16 PAGE 362
  - PLAT VOL. 17 PAGE 194
  - PLAT VOL. 19 PAGE 1444
  - PLAT VOL. 19 PAGE 2966
- BEARINGS FROM  
PLAT VOL. 19 PAGE 1444

**BAKER SURVEYING, LLC**  
138 N. CLAY STREET  
MILLERSBURG, OHIO 44654  
PH. 330-674-4788  
FAX 330-674-6027  
EMAIL: [bakersurveying@gmail.com](mailto:bakersurveying@gmail.com)

I CERTIFY THIS SURVEY TO BE CORRECT TO THE BEST OF MY KNOWLEDGE.

*[Signature]*  
AARON L. GERBER P.S. 8379

DATE: SEPTEMBER 14, 2017  
ALG\VJD  
FILE NAME: WORK5\S-470-17\ALG

PLAT APPROVED

9/27/2017

