

ORV 261 PG 4945



8 0 4 1 1 4 5  
Tx: 4022033

BRG. & DIST. SHOWN IS CALCULATED FROM I.P. TO I.P.

JENNIFER LEE SMITH,  
CO-TRUSTEE  
TIMOTHY E. SMITH,  
CO-TRUSTEE  
O.R. 237-491  
O.R. 258-5704

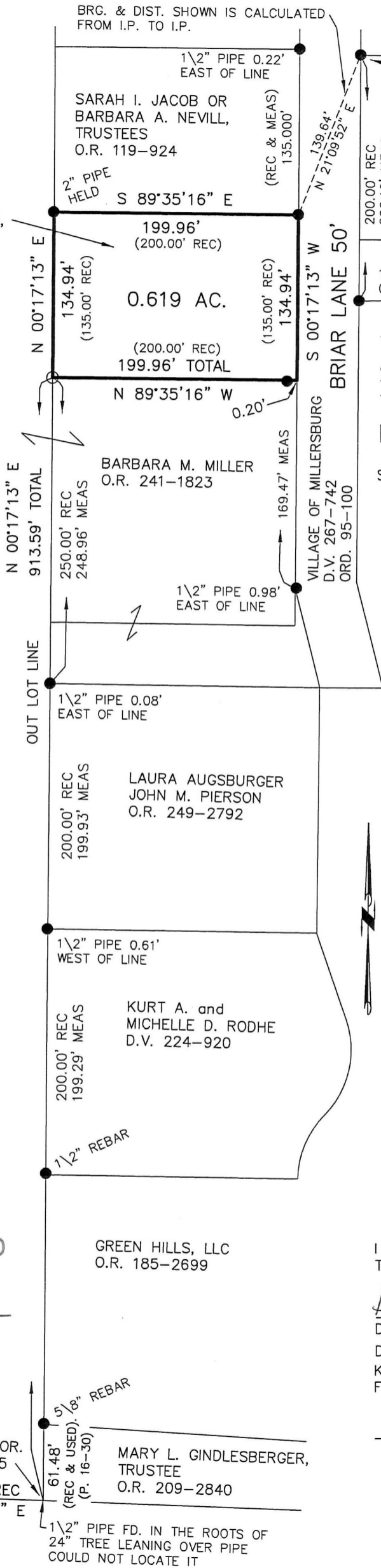

VILLAGE OF MILLERSBURG  
S.W. QTR. SECTION 11  
T-9 N; R-7 W  
HOLMES COUNTY, OHIO

SURVEYED FOR: KAUFMAN REALTY

REFERENCES

- O.R. VOL. 119 PAGE 924
- O.R. VOL. 258 PAGE 5704
- O.R. VOL. 241 PAGE 1823
- PLAT VOL. 2 PAGE 109
- PLAT VOL. 3 PAGE 18
- PLAT VOL. 10 PAGE 308
- PLAT VOL. 9 PAGE 211
- PLAT VOL. 15 PAGE 48
- PLAT VOL. 15 PAGE 93
- PLAT VOL. 16 PAGE 30
- BEARINGS FROM PLAT VOL. 16 PAGE 30

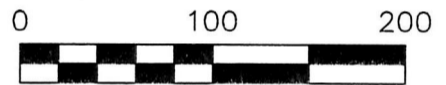

SCALE: 1"=100'

- 1/2" PIPE FOUND UNLESS OTHERWISE NOTED
- 5/8" REBAR SET WITH I.D. CAP I.D. CAP MARKED "BAKER 6938"



I CERTIFY THIS SURVEY TO BE CORRECT TO THE BEST OF MY KNOWLEDGE.

*Donald C. Baker*

DONALD C. BAKER P.S. 6938

DATE: SEPT. 21, 2017

KES\DCB

FILE NAME: WORK4\S-483-17



BAKER SURVEYING, LLC  
138 N. CLAY STREET  
MILLERSBURG, OHIO 44654  
PH. 330-674-4788  
FAX 330-674-6027

PLAT APPROVED

9/28/2017

RECORD DATA PER P. 16-30

SW COR. SW QTR. SEC. 11  
SE COR. O.L. 5  
678.10' REC  
S 87°55'49" E  
SECTION LINE

GREEN HILLS, LLC  
O.R. 185-2699

MARY L. GINDLESBERGER, TRUSTEE  
O.R. 209-2840

1 1/2" PIPE FD. IN THE ROOTS OF 24" TREE LEANING OVER PIPE COULD NOT LOCATE IT

APPROVED FOR TRANSFER ONLY  
NO SUBDIVISION PLAT REQUIRED  
(O.R.C. 711.001 & 711.131)  
Let(s) not for building unless approved by Board of Health.  
HOLMES CO. PLANNING COMMISSION  
By: *[Signature]* Date: *[Date]*