



0 100 200



SCALE: 1"=100'

- STONE FOUND
- 5/8" REBAR FOUND UNLESS OTHERWISE NOTED
- 5/8" REBAR SET WITH I.D. CAP I.D. CAP MARKED "BAKER 6938"

REFERENCES

O.R. VOL. 253 PAGE 2850  
 O.R. VOL. 236 PAGE 2850  
 PLAT VOL. 18 PAGE 585  
 PLAT VOL. 19 PAGE 235  
 BEARINGS FROM  
 PLAT VOL. 18 PAGE 585



I CERTIFY THIS SURVEY TO BE CORRECT TO THE BEST OF MY KNOWLEDGE.

*Donald C. Baker*

DONALD C. BAKER P.S. 6938

DATE: JULY 17, 2017

CJG\JNG

FILE NAME: WORK4\S-332-17

RIPLEY TOWNSHIP  
 N.E. & N.W. QTRS. SECTION 29  
 T-18 N; R-14 W  
 HOLMES COUNTY, OHIO

SURVEYED FOR: WANDA KENDEL

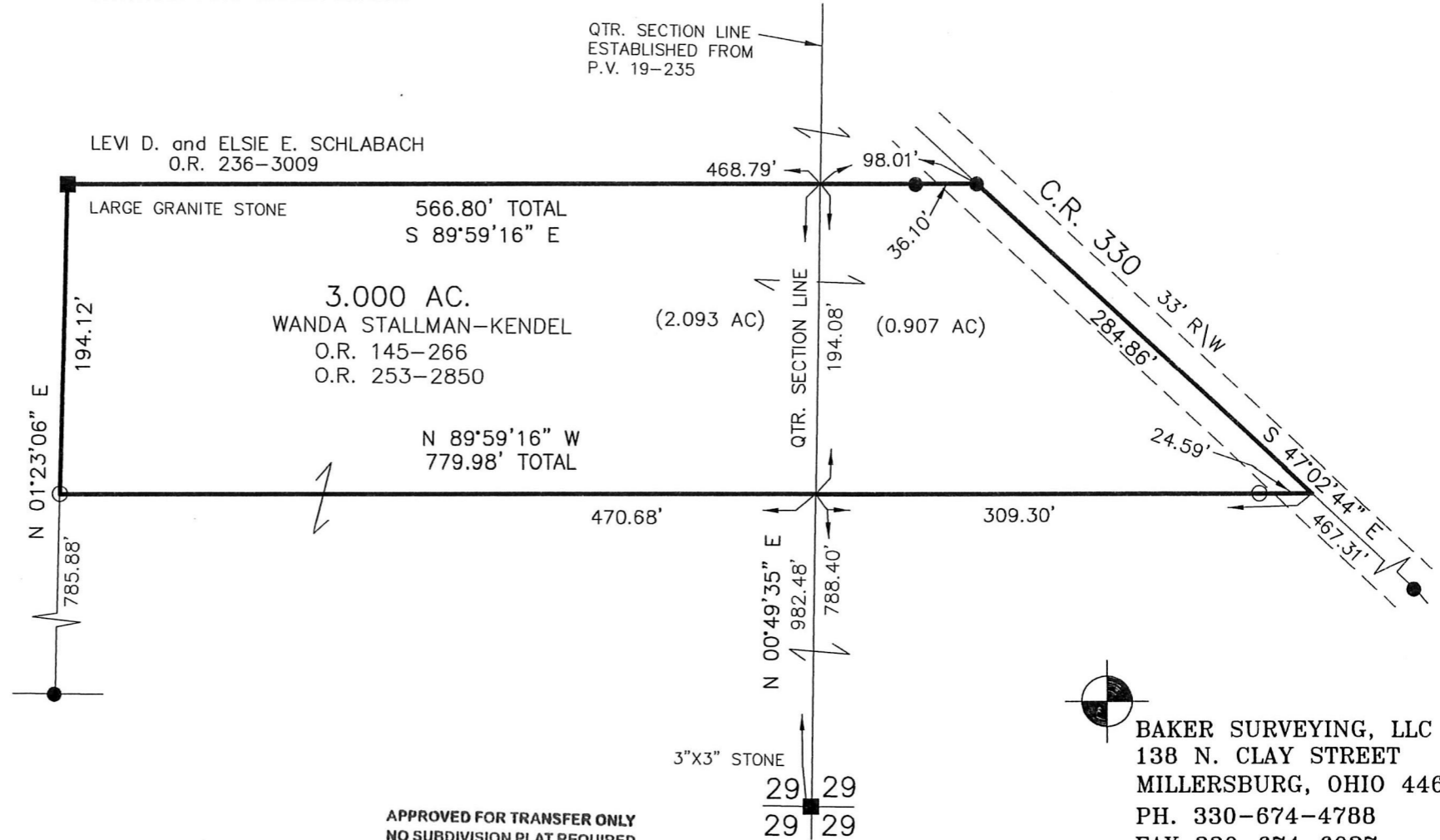

201700107013

B: 19 P: 3299

FILED FOR RECORD IN  
 HOLMES COUNTY, OH  
 ANITA HALL, COUNTY RECORDER  
 09/13/2017 3:34 PM  
 SMALL PLAT . 40.00  
 PAGES: 1

ORV 261 PG 3521

APPROVED FOR TRANSFER ONLY  
 NO SUBDIVISION PLAT REQUIRED

(O.R.C. 711.001 & 711.131)  
 Lot(s) not for building unless  
 approved by Board of Health.



HOLMES CO. PLANNING COMMISSION

By *Ed* Date *8-28-17*

PLAT APPROVED

*8/17/2017*

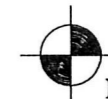

BAKER SURVEYING, LLC  
 138 N. CLAY STREET  
 MILLERSBURG, OHIO 44654  
 PH. 330-674-4788  
 FAX 330-674-6027