

6 | 6
15 | 15 SECTION LINE S 85°37'45" E T.R. 366 60' R/W
712.61' 30.45'

BERLIN TOWNSHIP
N.E. QTR. SECTION 15
T-9 N; R-5 W
HOLMES COUNTY, OHIO

SURVEYED FOR: LANER CORP.

REFERENCES

O.R. VOL. 246 PAGE 5382
PLAT VOL. 19 PAGE 1925
PLAT VOL. 19 PAGE 2344
BEARINGS FROM PLAT VOL. 19 PAGE 2344

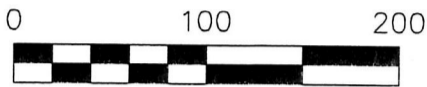

SCALE: 1"=100'

- 5/8" REBAR FOUND UNLESS OTHERWISE NOTED
- 5/8" REBAR SET WITH I.D. CAP I.D. CAP MARKED "BAKER 6938"

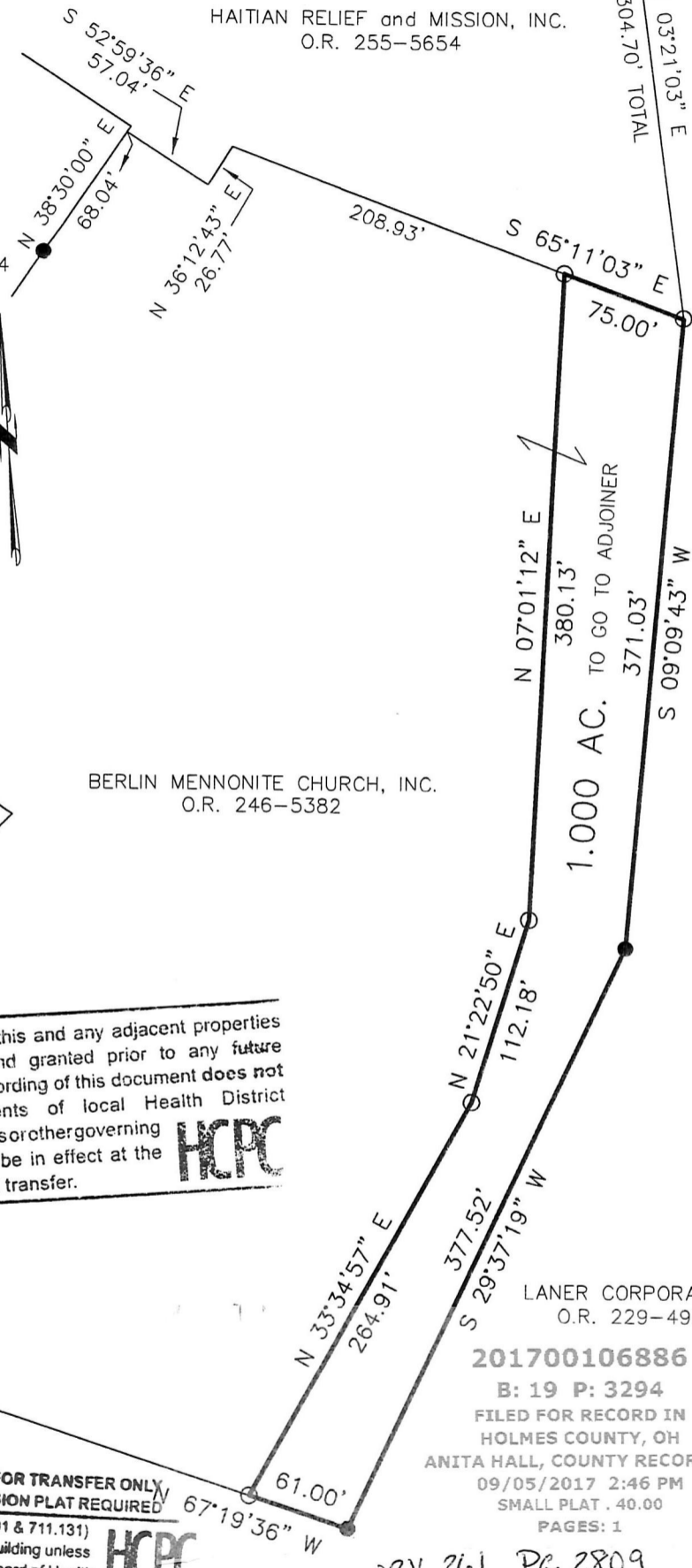

HAITIAN RELIEF and MISSION, INC.
O.R. 255-5654

BERLIN MENNONITE CHURCH, INC.
O.R. 246-5382

LANER CORPORATION
O.R. 229-493

201700106886
B: 19 P: 3294
FILED FOR RECORD IN
HOLMES COUNTY, OH
ANITA HALL, COUNTY RECORDER
09/05/2017 2:46 PM
SMALL PLAT . 40.00
PAGES: 1

ORV 261 PG 2809

Additional approval for this and any adjacent properties must be requested and granted prior to any future transfers by deed. Recording of this document does not waive the requirements of local Health District Subdivision Regulations or other governing authorities which may be in effect at the time of any future deed transfer.

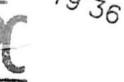

APPROVED FOR TRANSFER ONLY
NO SUBDIVISION PLAT REQUIRED
(O.R.C. 711.001 & 711.131)
Lot(s) not for building unless approved by Board of Health.

HOLMES CO. PLANNING COMMISSION

By ALG Date 8-23-17

PLAT APPROVED

8/22/2017 77



I CERTIFY THIS SURVEY TO BE CORRECT TO THE BEST OF MY KNOWLEDGE.

ALG
AARON L. GERBER P.S. 8379
DATE: AUGUST 11, 2017
ALG
FILE NAME: WORK5\S-426-17\ALG

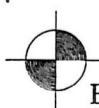

BAKER SURVEYING, LLC
138 N. CLAY STREET
MILLERSBURG, OHIO 44654
PH. 330-674-4788
FAX 330-674-6027
EMAIL: bakersurveying@gmail.com

