

ORV 261 PGS 2719 +
2723

KILLBUCK TOWNSHIP
S.E. QTR. SECTION 7
T-8 N; R-7 W
HOLMES COUNTY, OHIO

SURVEYED FOR: WILLIS HERSHBERGER & BLANE KING

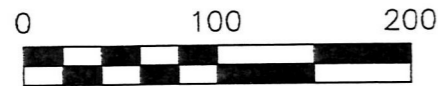

SCALE: 1"=100'

- ▲ R.R. SPIKE FOUND
- 5/8" REBAR FOUND UNLESS OTHERWISE NOTED
- 5/8" REBAR SET WITH I.D. CAP I.D. CAP MARKED "BAKER 6938"

REFERENCES

- O.R. VOL. 200 PAGE 473
- O.R. VOL. 241 PAGE 966
- O.R. VOL. 247 PAGE 5497
- PLAT VOL. 7 PAGE 603
- PLAT VOL. 7 PAGE 443
- PLAT VOL. 10 PAGE 214
- PLAT VOL. 17 PAGE 17
- PLAT VOL. 19 PAGE 2118
- BEARINGS FROM PLAT VOL. 19 PAGE 2118



I CERTIFY THIS SURVEY TO BE CORRECT TO THE BEST OF MY KNOWLEDGE.

Donald C. Baker
 DONALD C. BAKER P.S. 6938
 DATE: MAY 3, 2017 - REVISED MAY 12, 2017
 FDB\CJG S-201-17
 FILE NAME: WORK4\S-219-17

Additional approval for this and any adjacent properties must be requested and granted prior to any future transfers by deed. Recording of this document does not waive the requirements of local Health District Subdivision Regulations or other governing authorities which may be in effect at the time of any future deed transfer.

HPC

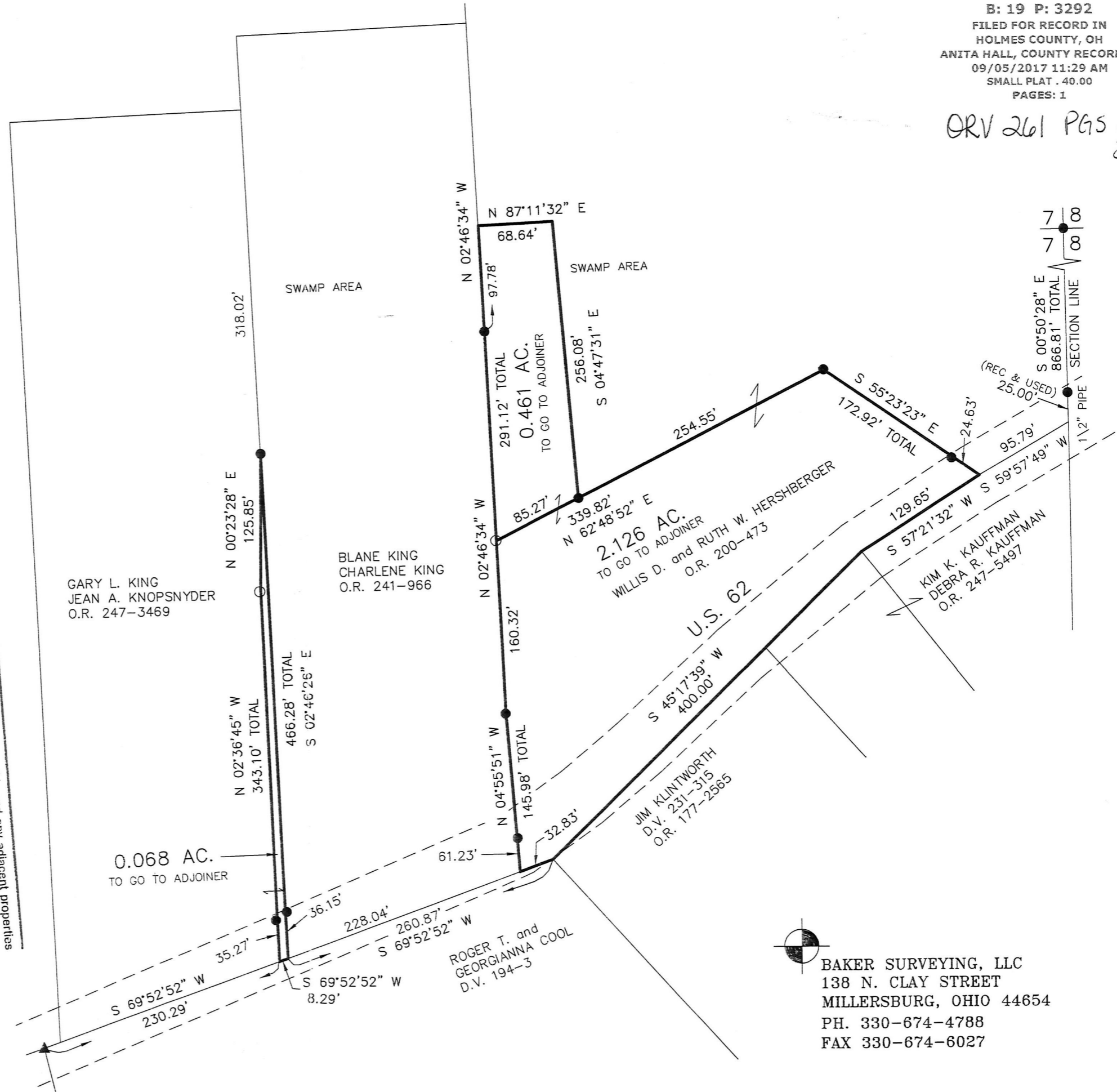

6/5/2017 TB
PLAT APPROVED

APPROVED FOR TRANSFER ONLY
 NO SUBDIVISION PLAT REQUIRED
 (O.R.C. 711.001 & 711.131)
 Lot(s) not for building unless approved by Board of Health.
 HOLMES CO. PLANNING COMMISSION
 By: *[Signature]*
 Date: 9-1-17

BAKER SURVEYING, LLC
 138 N. CLAY STREET
 MILLERSBURG, OHIO 44654
 PH. 330-674-4788
 FAX 330-674-6027

