

SALT CREEK TOWNSHIP
 S.E. QTR. SECTION 6
 T-14 N; R-12 W
 HOLMES COUNTY, OHIO

SURVEYED FOR: WAYNE WEAVER

ORIGINAL PLAT FILED WITH MAP OFFICE
 ANITA HALL, RECORDER

- STONE FOUND
- 5/8" REBAR FOUND
UNLESS OTHERWISE NOTED
- 5/8" REBAR SET WITH I.D. CAP
I.D. CAP MARKED "BAKER 6938"

REFERENCES

- DEED VOL. 190 PAGE 395
- DEED VOL. 224 PAGE 413
- DEED VOL. 273 PAGE 312
- O.R. VOL. 182 PAGE 2856
- O.R. VOL. 186 PAGE 795
- PLAT VOL. 10 PAGE 284
- PLAT VOL. 10 PAGE 289
- PLAT VOL. 16 PAGE 22
- PLAT VOL. 16 PAGE 90
- BEARINGS FROM
PLAT VOL. 16 PAGE 90

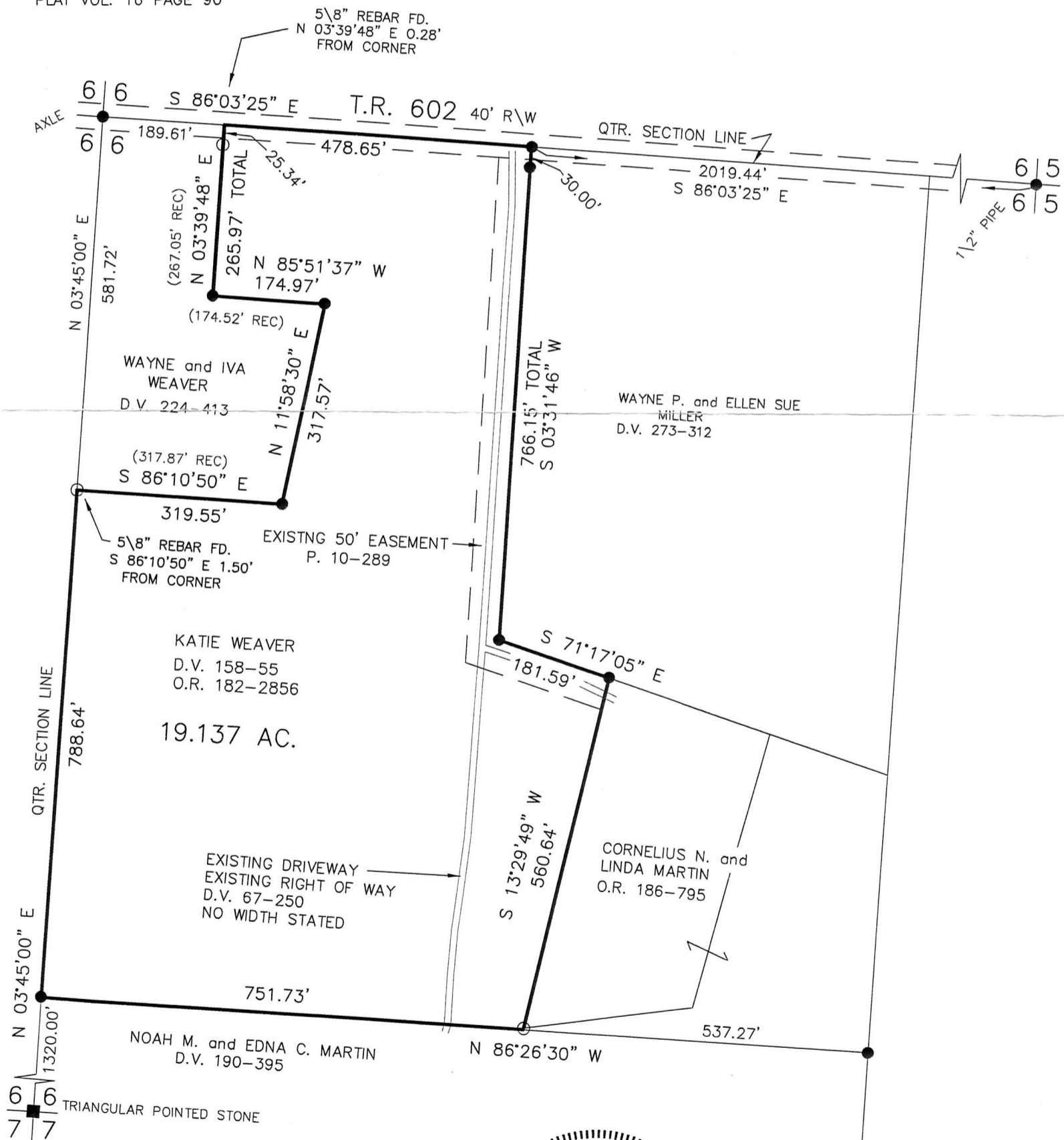

8/24/2017

PLAT APPROVED



BAKER SURVEYING, LLC
 138 N. CLAY STREET
 MILLERSBURG, OHIO 44654
 PH. 330-674-4788
 FAX 330-674-6027
 EMAIL: bakersurveying@gmail.com



I CERTIFY THIS SURVEY TO BE CORRECT
 TO THE BEST OF MY KNOWLEDGE.
A.L.G.
 AARON L. GERBER P.S. 8379
 DATE: APRIL 18, 2017
 ALG\JNG
 FILE NAME: WORK5\S-148-17

APPROVED FOR TRANSFER ONLY
 NO SUBDIVISION PLAT REQUIRED
 (O.R.C. 711.001 & 711.131)
 Lot(s) not for building unless
 approved by Board of Health.
 HOLMES CO. PLANNING COMMISSION
 By *[Signature]* Date 8-25-17