

PAINT TOWNSHIP
N.E. QTR. SECTION 27
T-15 N; R-11 W
HOLMES COUNTY, OHIO

SURVEYED FOR: MARION MILLER



SCALE: 1"=200'

- 5/8" REBAR FOUND UNLESS OTHERWISE NOTED
- 5/8" REBAR SET WITH I.D. CAP I.D. CAP MARKED "BAKER 6938"

QRV 261 Pg 1659

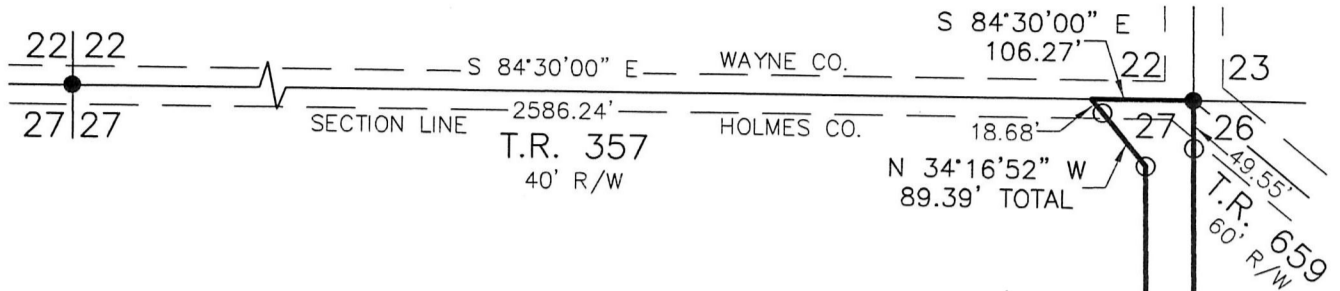

REFERENCES

- DEED VOL. 250 PAGE 511
- O.R. VOL. 252 PAGE 3431
- PLAT VOL. 2 PAGE 398
- PLAT VOL. 15 PAGE 120
- PLAT VOL. 19 PAGE 1390
- BEARINGS FROM PLAT VOL. 19 PAGE 1390

MARION LEE MILLER
MAREA W. MILLER
O.R. 252-3431

APPROVED FOR TRANSFER ONLY
NO SUBDIVISION PLAT REQUIRED
(O.R.C. 711.001 & 711.131)
Lot(s) not for building unless approved by Board of Health.
HOLMES CO. PLANNING COMMISSION
By sw Date 9/11/17

PLAT APPROVED

6/22/2017 m

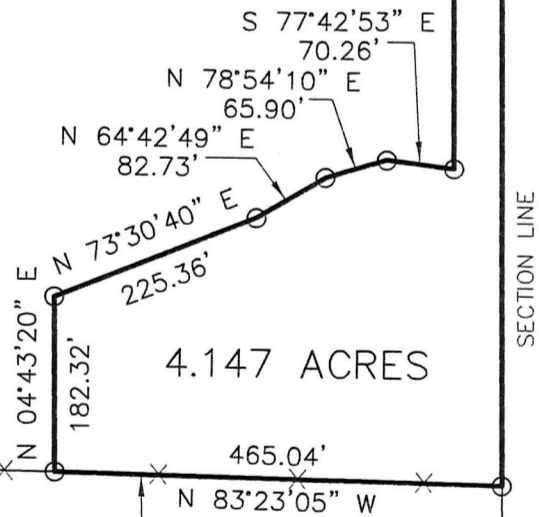

NOTE: OCCUPATION WAS THE BEST EVIDENCE I COULD FIND TO ESTABLISH PROPERTY LINE.

TOBY J. and ANNA L. HERSHBERGER
D.V. 250-511



I CERTIFY THIS SURVEY TO BE CORRECT TO THE BEST OF MY KNOWLEDGE.

A.L.G.
AARON L. GERBER P.S. 8379
DATE: JUNE 7, 2017
ALG\JNG\ADC
FILE NAME: WORK5\S-257-17\ALG

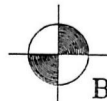

BAKER SURVEYING, LLC
138 N. CLAY STREET
MILLERSBURG, OHIO 44654
PH. 330-674-4788
FAX 330-674-6027
EMAIL: bakersurveying@gmail.com