



MASTER PLAT THE PURPOSE OF THIS SURVEY

ACTION 1) ANNEX 0.290 ACRE AND 0.230 ACRE FROM JONAS A.M. AND PRISCILLA A. MILLER TO DANIEL R. AND FANNY (aka FANNIE) BYLER

ACTION 2) CONSOLIDATE ALL OF DANIEL R. AND FANNY (aka FANNIE) BYLER'S PARCELS INTO 2.145 ACRES

SALT CREEK TOWNSHIP N.E. QTR. SECTION 31 T-15 N; R-12 W HOLMES COUNTY, OHIO

SURVEYED FOR: DANIEL BYLER

201700106540 B: 19 P: 3275 FILED FOR RECORD IN HOLMES COUNTY, OH ANITA HALL, COUNTY RECORDER 08/14/2017 3:37 PM SMALL PLAT . 40.00 PAGES: 1

ORV 261 PG 1075.1079

0 100 200



SCALE: 1"=100'

- R.R. SPIKE FOUND
5/8" REBAR FOUND UNLESS OTHERWISE NOTED
5/8" REBAR SET WITH I.D. CAP I.D. CAP MARKED "BAKER 6938"



APPROVED FOR TRANSFER ONLY NO SUBDIVISION PLAT REQUIRED

(O.R.C. 711.001 & 711.131)

Lot(s) not for building unless approved by Board of Health.

HOLMES CO. PLANNING COMMISSION

By: [Signature] Date: 7-14-17

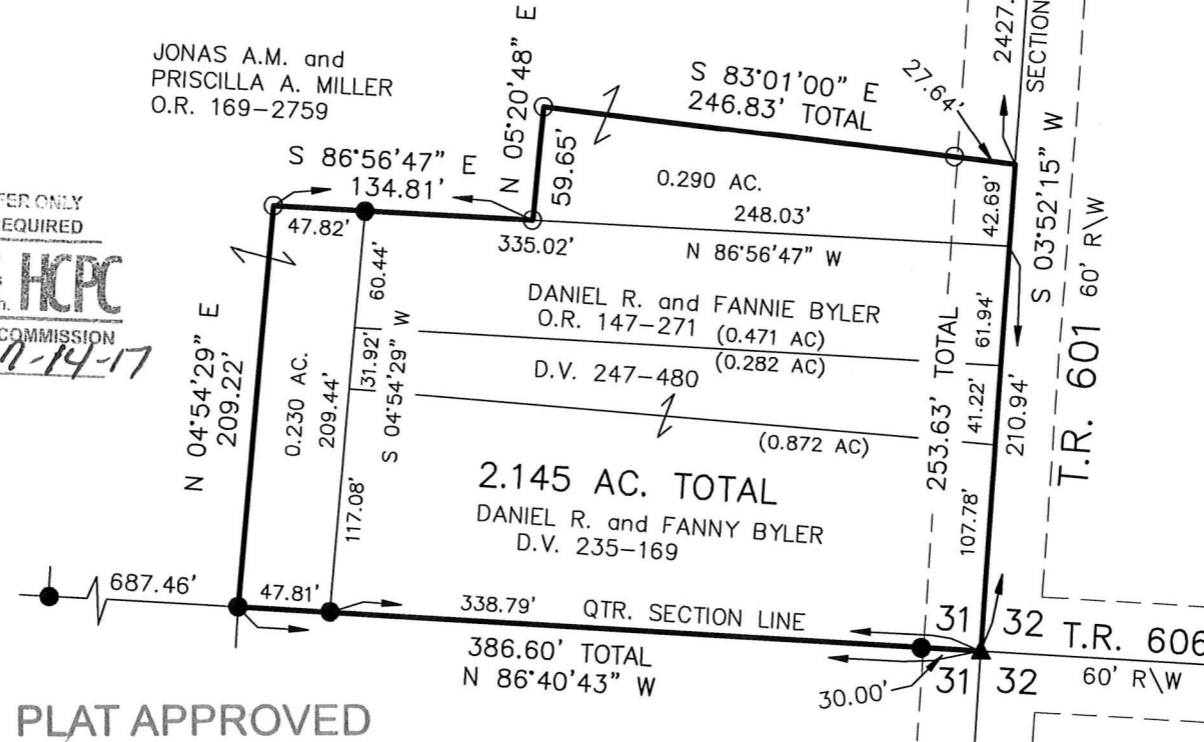

REFERENCES

- DEED VOL. 235 PAGE 169
DEED VOL. 247 PAGE 480
O.R. VOL. 147 PAGE 271
O.R. VOL. 169 PAGE 2759
PLAT VOL. 10 PAGE 739
PLAT VOL. 12 PAGE 449
PLAT VOL. 18 PAGE 602
PLAT VOL. 18 PAGE 883
BEARINGS FROM PLAT VOL. 18 PAGE 883

I CERTIFY THIS SURVEY TO BE CORRECT TO THE BEST OF MY KNOWLEDGE.

[Signature of Donald C. Baker]

DONALD C. BAKER P.S. 6938

DATE: JUNE 28, 2017

FDB/VJD

FILE NAME: WORK4\S-319-17

PLAT APPROVED

7/20/2017



BAKER SURVEYING, LLC 138 N. CLAY STREET MILLERSBURG, OHIO 44654 PH. 330-674-4788 FAX 330-674-6027