

ORV 260 PG 6368

ORIGINAL PLAT FILED WITH MAP OFFICE  
 ANITA HALL, RECORDER



MECHANIC TOWNSHIP  
 S.W. QTR. SECTION 11  
 T-8 N; R-6 W  
 HOLMES COUNTY, OHIO

SURVEYED FOR: ADEN RABER



SCALE: 1"=300'

- STONE FOUND
- 5/8" REBAR FOUND UNLESS OTHERWISE NOTED
- 5/8" REBAR SET WITH I.D. CAP I.D. CAP MARKED "BAKER 6938"

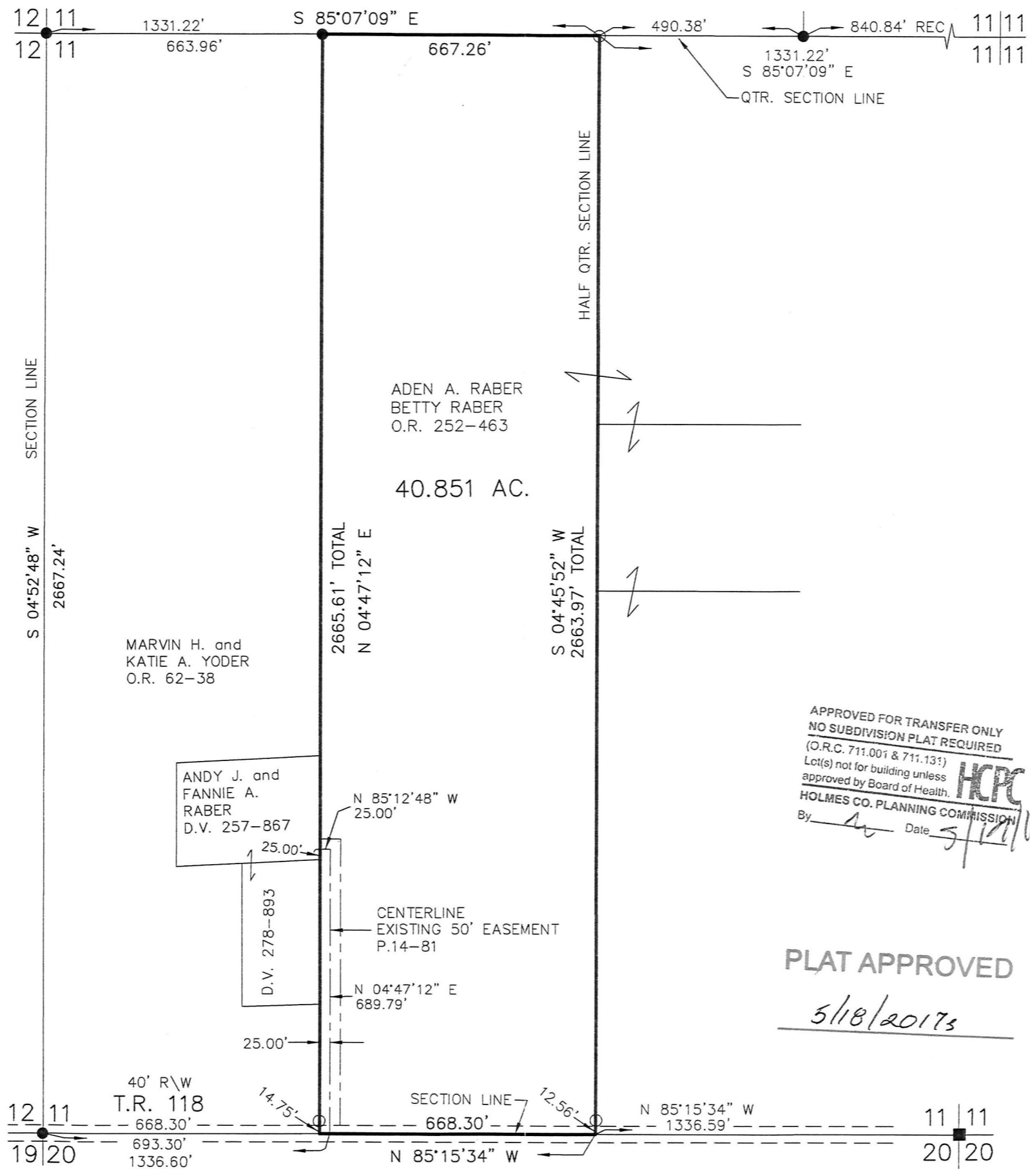

I CERTIFY THIS SURVEY TO BE CORRECT TO THE BEST OF MY KNOWLEDGE.

*Donald C. Baker*

DONALD C. BAKER P.S. 6938  
 DATE: MAY 11, 2017  
 FDB\CG  
 FILE NAME: WORK4\S-238-17

APPROVED FOR TRANSFER ONLY  
 NO SUBDIVISION PLAT REQUIRED  
 (O.R.C. 711.001 & 711.131)  
 Lot(s) not for building unless approved by Board of Health.  
 HOLMES CO. PLANNING COMMISSION  
 By: *[Signature]* Date: 5/11/17

PLAT APPROVED  
 5/18/2017

- REFERENCES
- DEED VOL. 257 PAGE 867
  - DEED VOL. 278 PAGE 893
  - O.R. VOL. 252 PAGE 463
  - O.R. VOL. 62 PAGE 38
  - PLAT VOL. 10 PAGE 904
  - PLAT VOL. 16 PAGE 469
  - BEARINGS FROM PLAT VOL. 16 PAGE 469

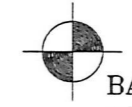

BAKER SURVEYING, LLC  
 138 N. CLAY STREET  
 MILLERSBURG, OHIO 44654  
 PH. 330-674-4788  
 FAX 330-674-6027