

SCALE: 1"=200'

- 5/8" REBAR FOUND UNLESS OTHERWISE NOTED
- ▲ R.R. SPIKE FOUND
- △ R.R. SPIKE SET

REFERENCES

DEED VOL. 131 PAGE 415
 DEED VOL. 276 PAGE 500
 O.R. VOL. 191 PAGE 2680
 O.R. VOL. 198 PAGE 1237
 O.R. VOL. 229 PAGE 575
 PLAT VOL. 19 PAGE 1082
 BEARINGS FROM
 PLAT VOL. 19 PAGE 1082

APPROVED FOR TRANSFER ONLY
 NO SUBDIVISION PLAT REQUIRED
 (O.R.C. 711.001 & 711.131)
 Lot(s) not for building unless
 approved by Board of Health.
HCP
 HOLMES CO. PLANNING COMMISSION
 By *[Signature]* Date *08/17/15*

PAINT TOWNSHIP
 3RD. QTR., LOT 24
 T-10 N; R-4 W
 HOLMES COUNTY, OHIO

SURVEYED FOR: DAVID E. MILLER

NOTE: THE PARCELS OWNED BY ATLEE & EDNA SCHLABACH AND AARON & LAURA BEACHY WERE ORIGINALLY PART OF THE FARM SURVEYED HEREON. THE SCHLABACH PARCEL CALLS FOR THE LOT LINE AS ITS SOUTH LINE. THE BEACHY PARCEL, SURVEYED LATER, FOLLOWS THE SAME CALL FOR ITS SOUTH LINE. OUR SURVEY DETERMINED THE LOT LINE TO BE AS SHOWN HEREON. BECAUSE THESE PARCELS WERE PART OF THE SAME ORIGINAL FARM AND THE RIGHT EXISTED TO GRANT TO THE MONUMENTS ORIGINALLY SET, I HELD THE MONUMENTS FOUND.

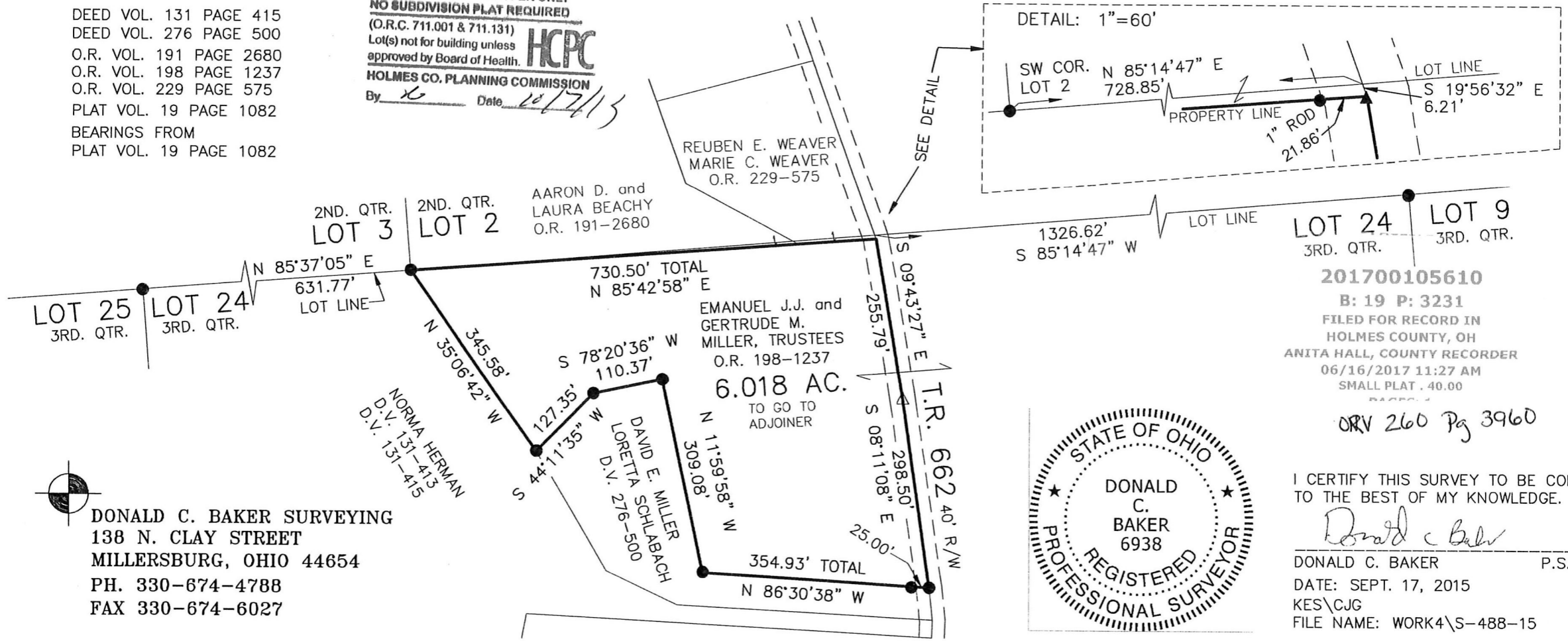

LOT 24 3RD. QTR.
 LOT 9 3RD. QTR.

201700105610
 B: 19 P: 3231
 FILED FOR RECORD IN
 HOLMES COUNTY, OH
 ANITA HALL, COUNTY RECORDER
 06/16/2017 11:27 AM
 SMALL PLAT . 40.00

ORV 260 Pg 3960

I CERTIFY THIS SURVEY TO BE CORRECT TO THE BEST OF MY KNOWLEDGE.

Donald C. Baker

DONALD C. BAKER P.S. 6938
 DATE: SEPT. 17, 2015
 KES\CJG
 FILE NAME: WORK4\S-488-15



 DONALD C. BAKER SURVEYING
 138 N. CLAY STREET
 MILLERSBURG, OHIO 44654
 PH. 330-674-4788
 FAX 330-674-6027

PLAT APPROVED

0/12/2017