

0 200 400



SCALE: 1"=200'

- 5/8" REBAR FOUND UNLESS OTHERWISE NOTED
- 5/8" REBAR SET WITH I.D. CAP I.D. CAP MARKED "BAKER 6938"



HARDY TOWNSHIP  
2ND. QTR., LOT 9  
T-9 N; R-7 W  
HOLMES COUNTY, OHIO

PRAIRIE TOWNSHIP  
3RD. QTR., LOT 1  
T-10 N; R-7 W  
HOLMES COUNTY, OHIO

SURVEYED DUANE MULLET

APPROVED FOR TRANSFER ONLY  
NO SUBDIVISION PLAT REQUIRED  
(O.R.C. 711.001 & 711.131)  
Lot(s) not for building unless approved by Board of Health.  
**HCPC**  
HOLMES CO. PLANNING COMMISSION  
By: [Signature] Date: 3-13-17

201700104517

B: 19 P: 3180

FILED FOR RECORD IN  
HOLMES COUNTY, OH  
ANITA HALL, COUNTY RECORDER  
04/04/2017 1:21 PM  
SMALL PLAT . 40.00  
PAGES: 1

ORV 259 Pg 5821  
ORV 259 Pg 5823  
ORV 259 Pg 5825

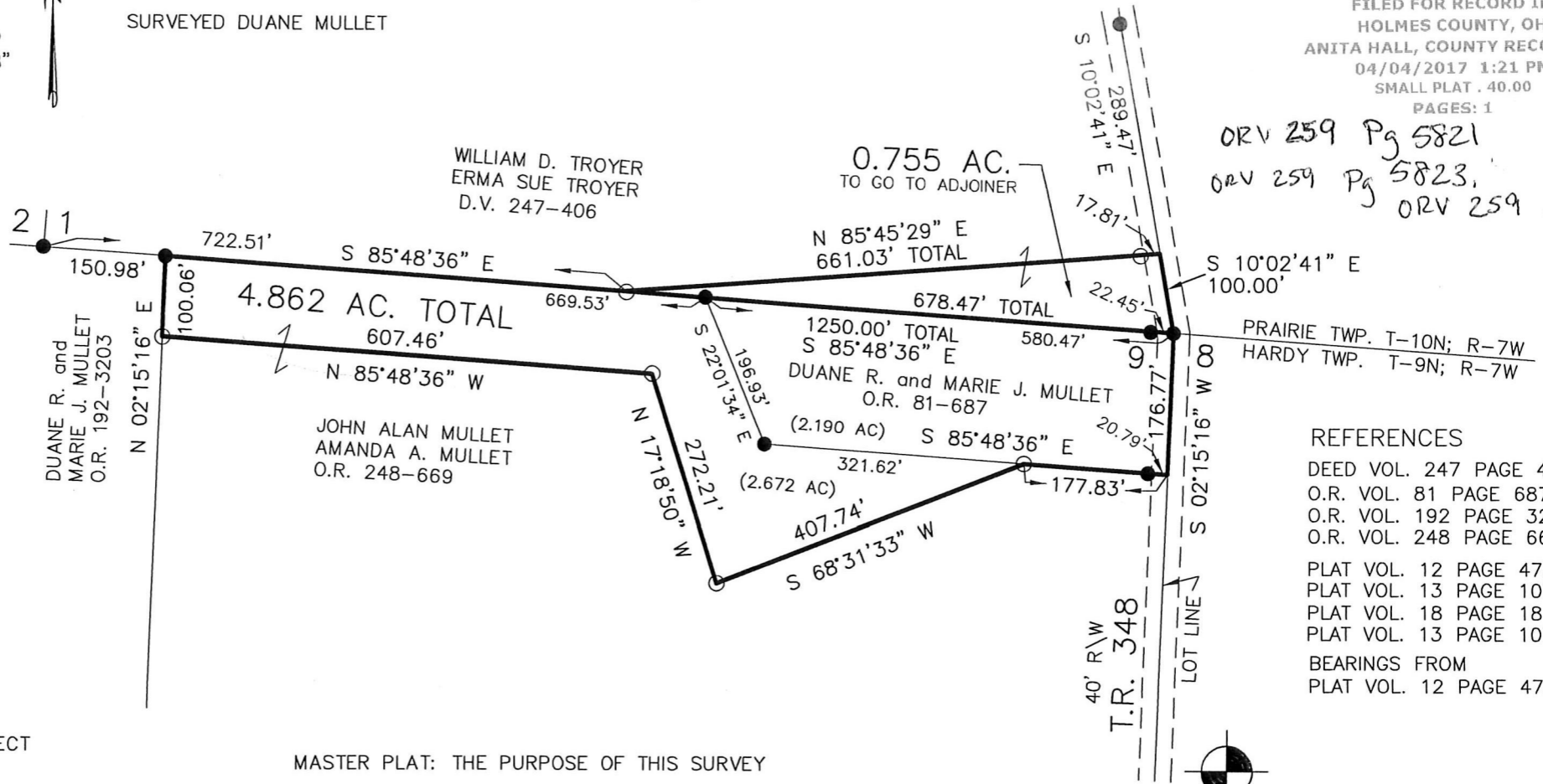

- REFERENCES
- DEED VOL. 247 PAGE 406
  - O.R. VOL. 81 PAGE 687
  - O.R. VOL. 192 PAGE 3203
  - O.R. VOL. 248 PAGE 669
  - PLAT VOL. 12 PAGE 473
  - PLAT VOL. 13 PAGE 107
  - PLAT VOL. 18 PAGE 18
  - PLAT VOL. 13 PAGE 107
  - BEARINGS FROM PLAT VOL. 12 PAGE 473

I CERTIFY THIS SURVEY TO BE CORRECT TO THE BEST OF MY KNOWLEDGE.

Donald C. Baker

DONALD C. BAKER P.S. 6938

DATE: MARCH 6, 2017

KES\JPD

FILE NAME: WORK4\S-80-17

MASTER PLAT: THE PURPOSE OF THIS SURVEY

- ACTION 1) ANNEX 2.672 AC. FROM JOHN ALAN MULLET and AMANDA A. MULLET
- ACTION 2) CONSOLIDATE THE SAID 2.672 AC. WITH DUANE R. and MARIE J. MULLET'S EXISTING 2.190 AC. PARCEL

BAKER SURVEYING, LLC  
138 N. CLAY STREET  
MILLERSBURG, OHIO 44654  
PH. 330-674-4788  
FAX 330-674-6027

PLAT APPROVED

3/9/2017