

0 300 600



SCALE: 1"=300'

- STONE FOUND
- 5/8" REBAR FOUND UNLESS OTHERWISE NOTED
- 5/8" REBAR SET WITH I.D. CAP I.D. CAP MARKED "BAKER 6938"



RICHLAND TOWNSHIP
 S.W. QTR. SECTION 5
 S.E. QTR. SECTION 5
 T-8 N; R-9 W
 HOLMES COUNTY, OHIO

SURVEYED FOR: DEUTSCHLANDER FAMILY

APPROVED FOR TRANSFER ONLY
NO SUBDIVISION PLAT REQUIRED

(O.R.C. 711.001 & 711.131)

Lot(s) not for building unless approved by Board of Health.



HOLMES CO. PLANNING COMMISSION

By *[Signature]* Date 3-8-17

201700104267

B: 19 P: 3171

FILED FOR RECORD IN
HOLMES COUNTY, OH
ANITA HALL, COUNTY RECORDER

03/15/2017 3:04 PM

SMALL PLAT . 40.00

PAGES: 1

ORV 259 Pg 4468

REFERENCES

- DEED VOL. 239 PAGE 670
- O.R. VOL. 258 PAGE 7134
- O.R. VOL. 164 PAGE 713
- O.R. VOL. 165 PAGE 91
- O.R. VOL. 193 PAGE 612
- O.R. VOL. 172 PAGE 694
- O.R. VOL. 255 PAGE 6809
- PLAT VOL. 18 PAGE 734
- PLAT VOL. 18 PAGE 756
- PLAT VOL. 17 PAGE 294
- PLAT VOL. 19 PAGE 67
- BEARINGS FROM
PLAT VOL. 19 PAGE 67

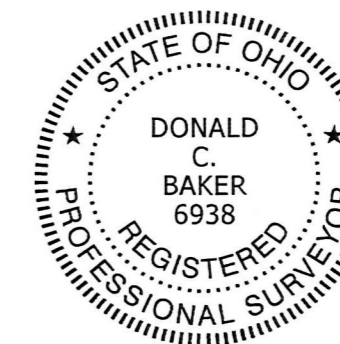
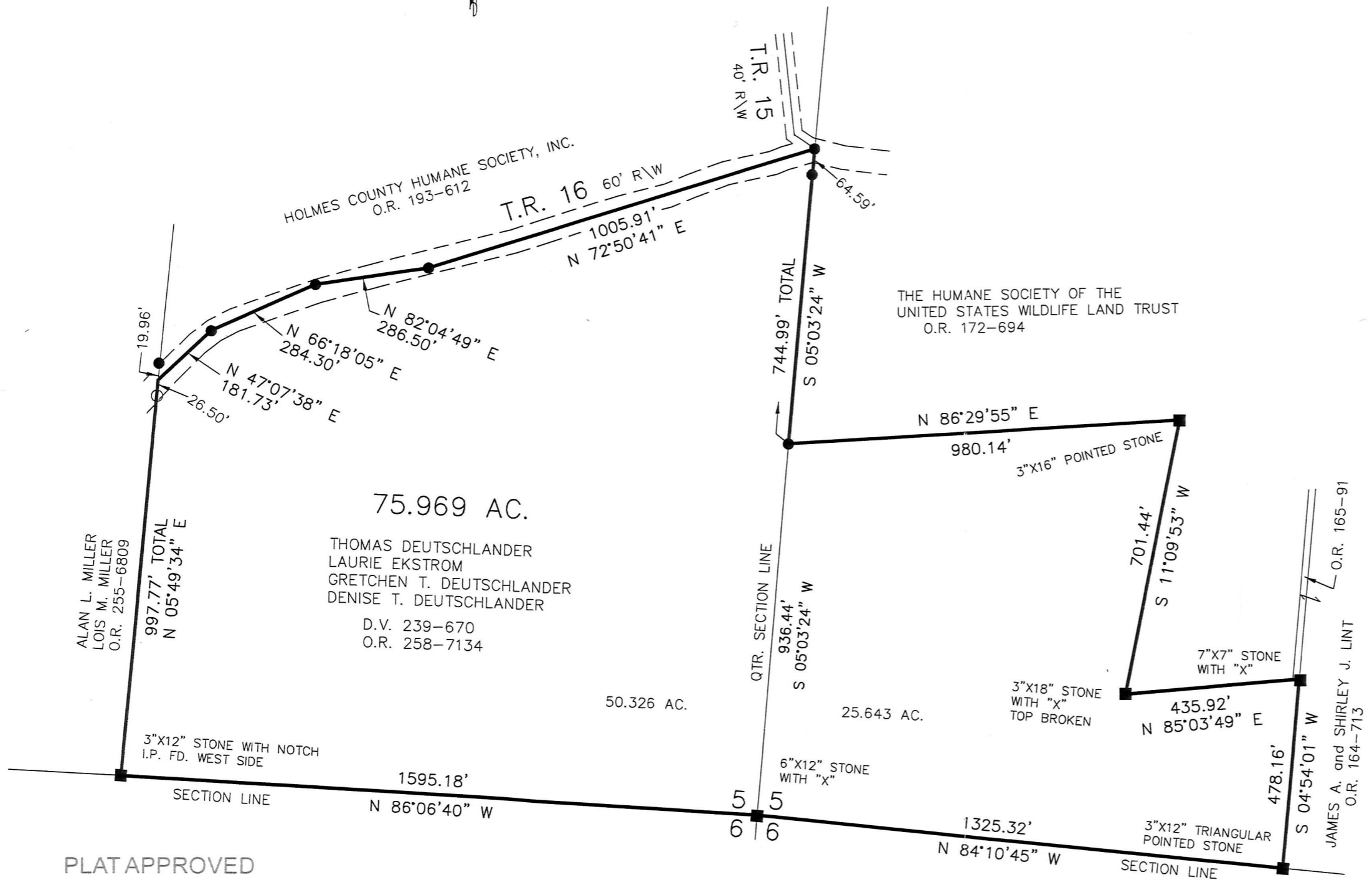

I CERTIFY THIS SURVEY TO BE CORRECT TO THE BEST OF MY KNOWLEDGE.

[Signature]

DONALD C. BAKER P.S. 6938

DATE: FEB. 8, 2017

CJG/KES

FILE NAME: WORK4\S-62-17



BAKER SURVEYING, LLC
 138 N. CLAY STREET
 MILLERSBURG, OHIO 44654
 PH. 330-674-4788
 FAX 330-674-6027

PLAT APPROVED

3/7/2017 TD