

RIPLEY TOWNSHIP
 N.E. QTR. SECTION 2
 T-17 N; R-14 W
 HOLMES COUNTY, OHIO

SURVEYED FOR: MERLE MILLER

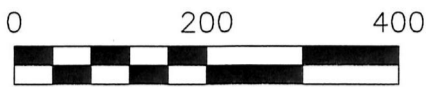

SCALE: 1"=200'

- ▲ R.R. SPIKE FOUND
- 3/4" ROD FOUND UNLESS OTHERWISE NOTED
- 5/8" REBAR SET WITH I.D. CAP I.D. CAP MARKED "BAKER 6938"

201700103710
 B: 19 P: 3151
 FILED FOR RECORD IN
 HOLMES COUNTY, OH
 ANITA HALL, COUNTY RECORDER
 02/06/2017 2:07 PM
 SMALL PLAT . 40.00
 PAGES: 1

ORV 259 Pg 1682
 1684

REFERENCES

- DEED VOL. 218 PAGE 789
- DEED VOL. 263 PAGE 126
- O.R. VOL. 252 PAGE 524
- O.R. VOL. 252 PAGE 524
- PLAT VOL. 8 PAGE 752
- PLAT VOL. 19 PAGE 2659
- BEARINGS FROM
 PLAT VOL. 19 PAGE 2659



I CERTIFY THIS SURVEY TO BE CORRECT TO THE BEST OF MY KNOWLEDGE.

A. L. Gerber
 AARON L. GERBER P.S. 8379
 DATE: JANUARY 3, 2017
 ALG\KES
 FILE NAME: WORK5\S-661-16\DCB

Additional approval for this and any adjacent properties must be requested and granted prior to any future transfers by deed. Recording of this document does not waive the requirements of local Health District Subdivision Regulations or other governing authorities which may be in effect at the time of any future deed transfer.



APPROVED FOR TRANSFER ONLY
 NO SUBDIVISION PLAT REQUIRED

(O.R.C. 711.001 & 711.131)

Lot(s) not for building unless approved by Board of Health.



HOLMES CO. PLANNING COMMISSION

By *[Signature]* Date *2-1-17*

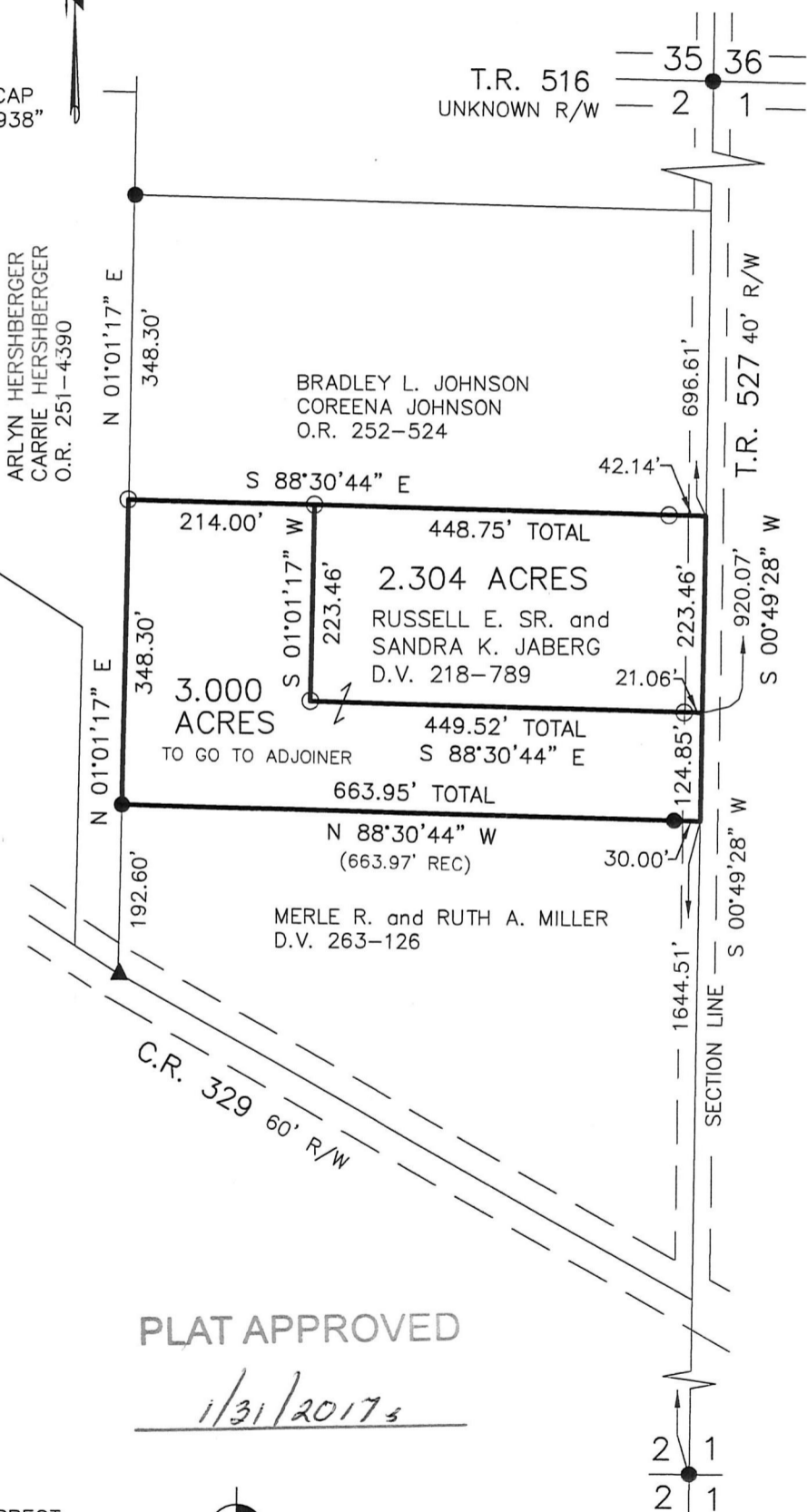

PLAT APPROVED

1/31/2017



BAKER SURVEYING, LLC
 138 N. CLAY STREET
 MILLERSBURG, OHIO 44654
 PH. 330-674-4788
 FAX 330-674-6027
 EMAIL: bakersurveying@gmail.com