

ORV 259 Pg 582

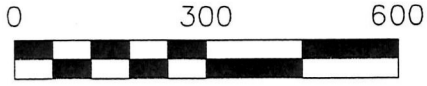

SCALE: 1"=300'

- 5/8" REBAR FOUND UNLESS OTHERWISE NOTED
- 5/8" REBAR SET WITH I.D. CAP I.D. CAP MARKED "BAKER 6938"

RIPLEY TOWNSHIP
N.E. QTR. SECTION 5
T-17 N; R-14 W
HOLMES COUNTY, OHIO

SURVEYED FOR: ALAN MILLER & LOREN LANG

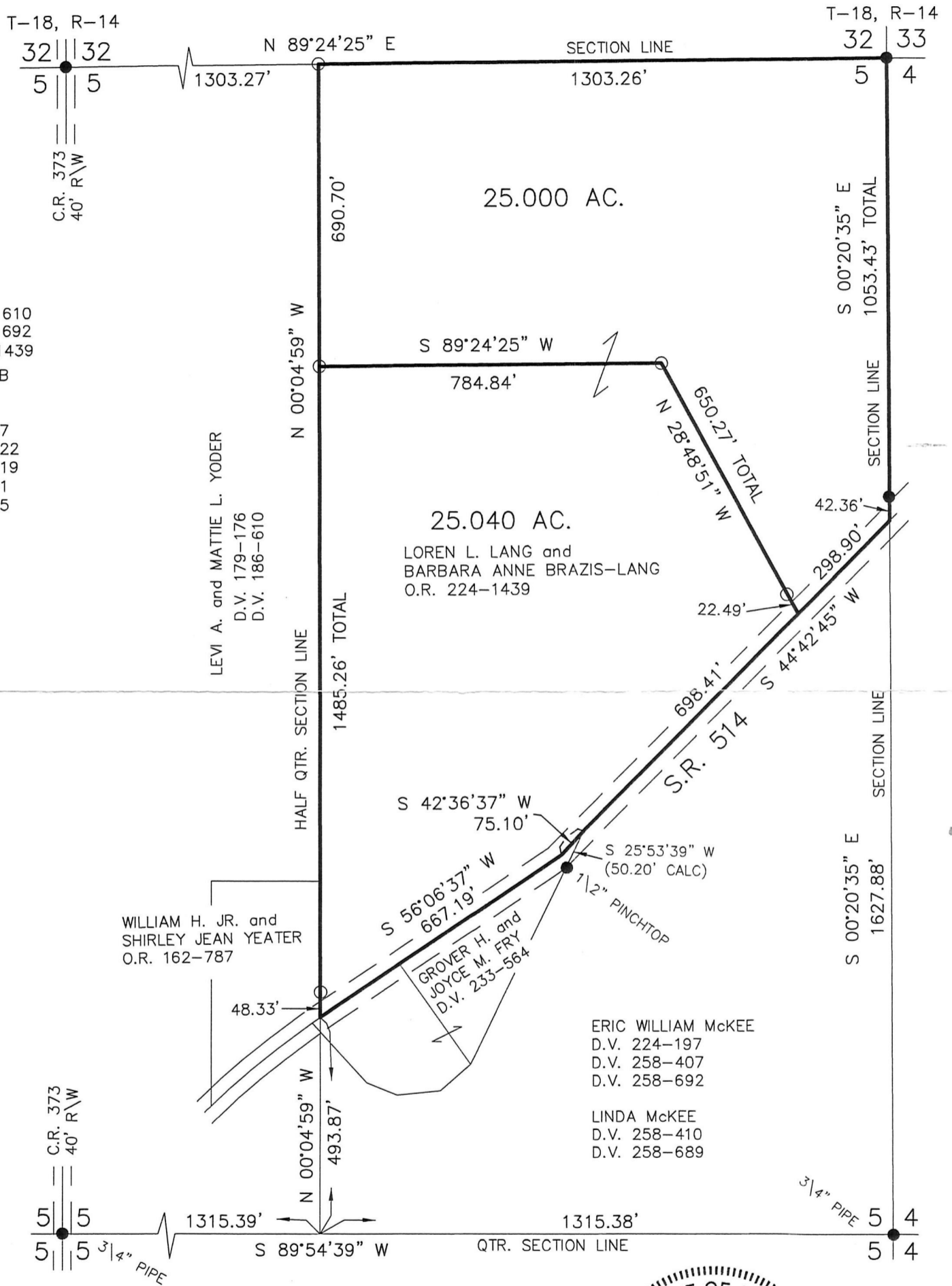

REFERENCES

- DEED VOL. 186 PAGE 610
- DEED VOL. 258 PAGE 692
- O.R. VOL. 224 PAGE 1439
- PLAT VOL. 3 PAGE 98B
- PLAT VOL. 4 PAGE 55
- PLAT VOL. 5 PAGE 39
- PLAT VOL. 8 PAGE 367
- PLAT VOL. 19 PAGE 622
- PLAT VOL. 17 PAGE 219
- PLAT VOL. 17 PAGE 41
- PLAT VOL. 15 PAGE 55
- BEARINGS ASSUMED



APPROVED FOR TRANSFER ONLY
NO SUBDIVISION PLAT REQUIRED

(O.R.C. 711.001 & 711.131)

Lot(s) not for building unless approved by Board of Health.



HOLMES CO. PLANNING COMMISSION
By *[Signature]* Date *1-18-17*

I CERTIFY THIS SURVEY TO BE CORRECT TO THE BEST OF MY KNOWLEDGE.

[Signature]
AARON L. GERBER P.S. 8379

DATE: JAN. 9, 2017
ALG\CJG
FILE NAME: WORK5\S-668-16

PLAT APPROVED

1/17/2017



BAKER SURVEYING, LLC
138 N. CLAY STREET
MILLERSBURG, OHIO 44654
PH. 330-674-4788
FAX 330-674-6027
EMAIL: bakersurveying@gmail.com

