

SCALE: 1"=50'

- ▲ R.R. SPIKE FOUND
- 5/8" REBAR FOUND
UNLESS OTHERWISE NOTED
- △ R.R. SPIKE SET
- 5/8" REBAR SET WITH I.D. CAP
I.D. CAP MARKED "BAKER 6938"



REFERENCES
 O.R. VOL. 5 PAGE 188
 O.R. VOL. 255 PAGE 674
 PLAT VOL. 19 PAGE 1822
 BEARINGS FROM
 PLAT VOL. 19 PAGE 1822

CLARK TOWNSHIP
 N.W. QTR. SECTION 17
 T-8 N; R-4 W
 HOLMES COUNTY, OHIO

SURVEYED FOR: ROY YODER

Additional approval for this and any adjacent properties must be requested and granted prior to any future transfers by deed. Recording of this document does not waive the requirements of local Health District Subdivision Regulations or other governing authorities which may be in effect at the time of any future deed transfer.



201600102949

B: 19 P: 3130
 FILED FOR RECORD IN
 HOLMES COUNTY, OH
 ANITA HALL, COUNTY RECORDER
 12/16/2016 10:08 AM
 SMALL PLAT . 40.00

PAGES: 1
 DRV 258 Pg 5327, 5329

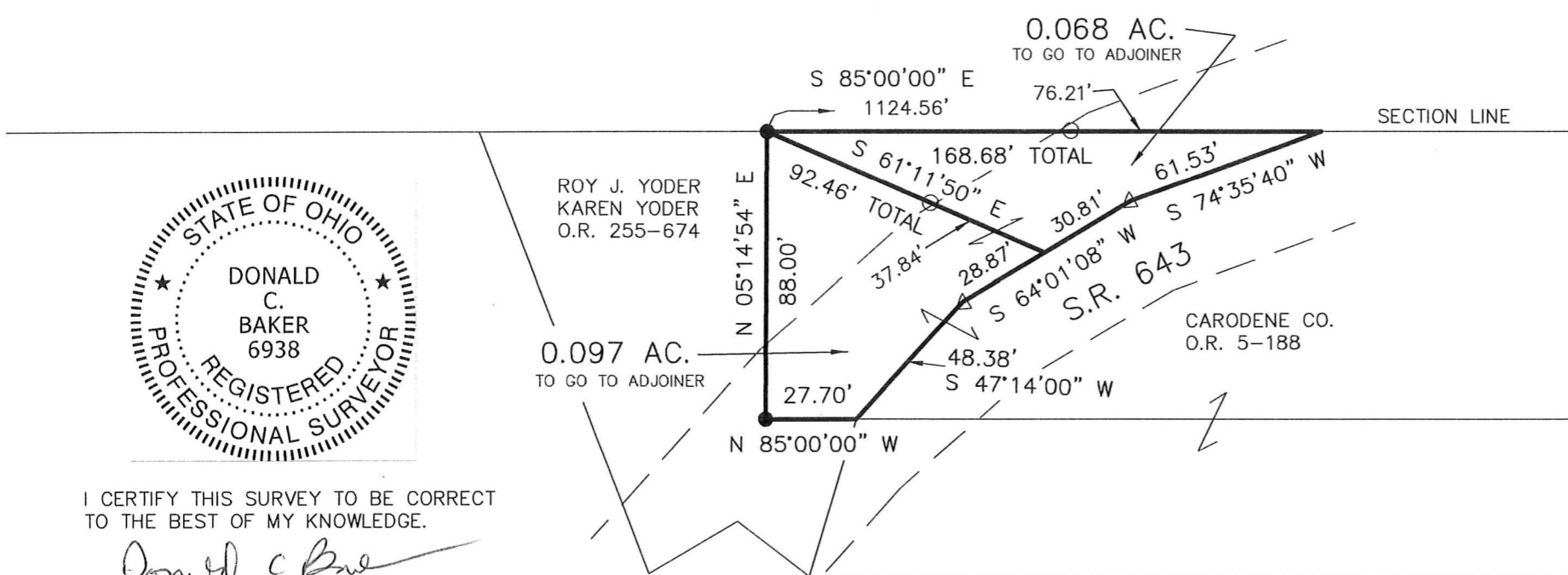

S.R. 643	14	14
	17	17
S.R. 93		



I CERTIFY THIS SURVEY TO BE CORRECT TO THE BEST OF MY KNOWLEDGE.

Donald C Baker

DONALD C. BAKER P.S. 6938
 DATE: NOV. 7, 2016
 CJG\JPD
 FILE NAME: WORK5\S-593-16

APPROVED FOR TRANSFER ONLY
 NO SUBDIVISION PLAT REQUIRED

(O.R.C. 711.001 & 711.131)
 Lot(s) not for building unless approved by Board of Health.



HOLMES CO. PLANNING COMMISSION
 By *[Signature]* Date *11-29-16*

PLAT APPROVED

11/23/2016



BAKER SURVEYING, LLC
 138 N. CLAY STREET
 MILLERSBURG, OHIO 44654
 PH. 330-674-4788
 FAX 330-674-6027

