

ORV 258 PG 2004

HARDY TOWNSHIP
 2ND. QTR., LOTS 20, 27 & 28
 T-9 N; R-7 W
 HOLMES COUNTY, OHIO
 SURVEYED FOR: BIG COUNTRY ESATAES, LIMITED

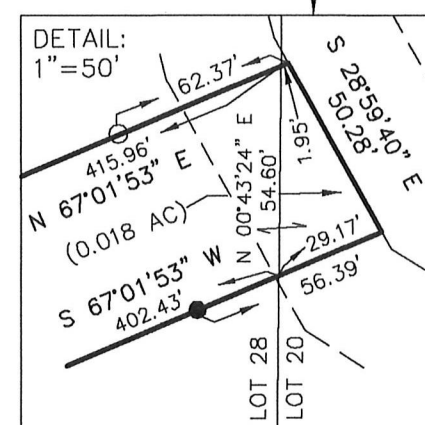
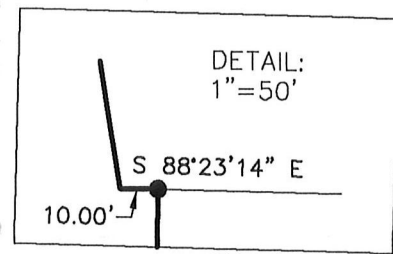
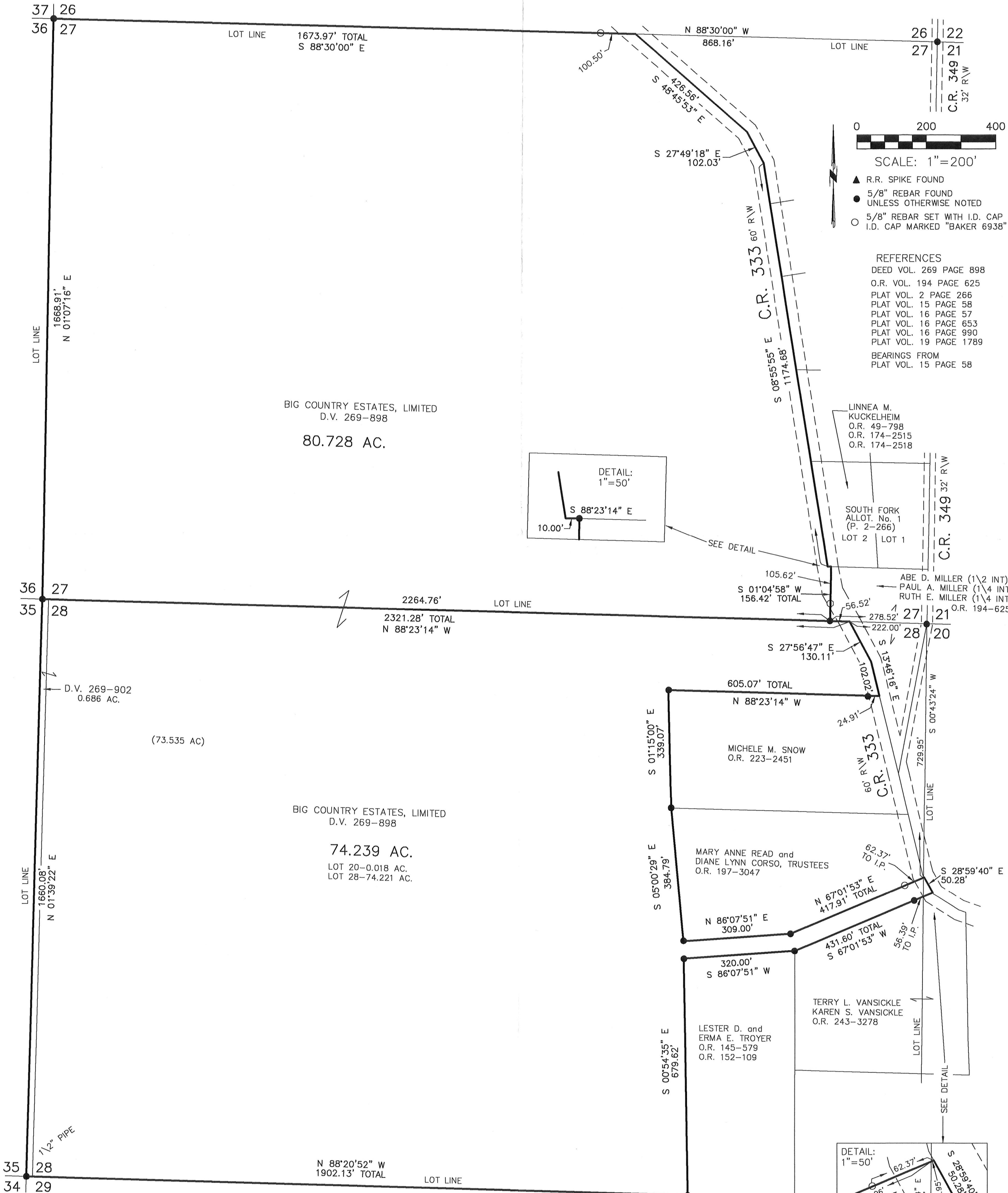

I CERTIFY THIS SURVEY TO BE CORRECT TO THE BEST OF MY KNOWLEDGE.

Donald C. Baker
 DONALD C. BAKER P.S. 6938
 DATE: OCT. 28, 2016
 FDB\KES
 FILE NAME: WORK4\S-570-16



BAKER SURVEYING, LLC
 138 N. CLAY STREET
 MILLERSBURG, OHIO 44654
 PH. 330-674-4788
 FAX 330-674-6027

APPROVED FOR TRANSFER ONLY
 NO SUBDIVISION PLAT REQUIRED
 (O.R.C. 711.001 & 711.131)
 Lot(s) not for building unless
 approved by Board of Health.

HCP
 HOLMES CO. PLANNING COMMISSION
 By: *[Signature]* Date: 11-7-16

PLAT APPROVED

11/4/2016 TD