

THE BELOW LICENSED PROFESSIONAL ENGINEER CERTIFIES THAT TO THE BEST OF HIS KNOWLEDGE AND BELIEF THIS PLAN GRAPHICALLY SHOWS ALL THE PARTICULARS OF THE BUILDINGS AS CONSTRUCTED.

Harry D. Matter
HARRY D. MATTER, REGISTERED PROFESSIONAL ENGINEER E-040167 DATE 10/3/16

THE BELOW LICENSED PROFESSIONAL SURVEYOR CERTIFIES THAT TO THE BEST OF HIS KNOWLEDGE AND BELIEF THIS PLAN ACCURATELY REFLECTS THE LOCATION OF IMPROVEMENTS AND RECORDED EASEMENTS.

Robert D. Allison
ROBERT D. ALLISON, REGISTERED PROFESSIONAL SURVEYOR 6589 DATE 10/3/2016



201600102094
B: 19 P: 3088
FILED FOR RECORD IN
HOLMES COUNTY, OH
ANITA HALL, COUNTY RECORDER
10/26/2016 9:05 AM
SMALL PLAT . 40.00
PAGE: 1
ORV 258 PG 860

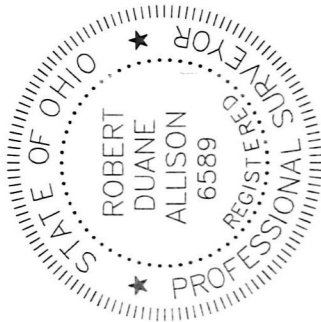

NOTE:
DO NOT SCALE DRAWINGS. IT IS THE RESPONSIBILITY OF EACH CONTRACTOR TO COORDINATE HIS WORK ON THIS SHEET WITH ALL OTHER SHEETS AND REPORT ANY DISCREPANCIES TO ARCHITECT FOR VERIFICATION.



REAR ELEVATION

SCALE: 3/16" = 1'-0"

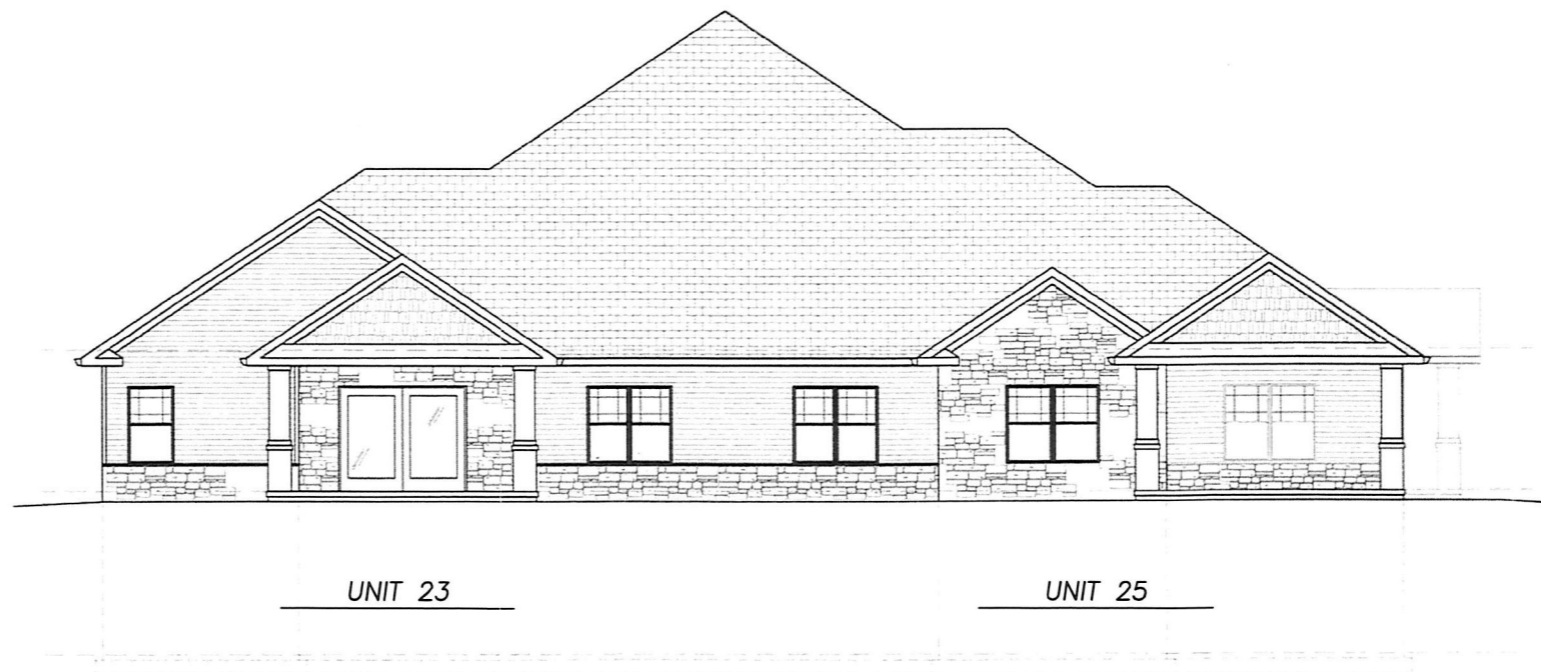

LEFT SIDE ELEVATION

SCALE: 3/16" = 1'-0"

BA WIDDER
Architectural Services
Commercial, Industrial, & Residential Design
407 4th Street NW, Suite B, New Philadelphia, Ohio 44663 Phone: (330) 339-4094 Fax: (330) 339-4210

PRELIMINARY
NOT FOR
CONSTRUCTION

Brace A Widder, Lic. #11195
Expiration Date 12/31/17
© COPYRIGHT 2016
ALL RIGHTS RESERVED. ANY REPRODUCTION OR TRANSMISSION OF THIS DRAWING AND ANY PART THEREOF WITHOUT THE WRITTEN PERMISSION OF BA WIDDER ARCHITECTURAL SERVICES IS STRICTLY PROHIBITED. THIS DRAWING AND ANY PART THEREOF IS THE PROPERTY OF BA WIDDER ARCHITECTURAL SERVICES, L.L.C. AND IS NOT TO BE REPRODUCED, COPIED, OR TRANSMITTED IN ANY MANNER WITHOUT THE WRITTEN PERMISSION OF BA WIDDER ARCHITECTURAL SERVICES.

New Building For:
The Cove at Walnut Creek
Walnut Creek, Ohio 44687

JOB NO	16-1720
Start Date	2-23-16
Revise	
Plot Date	5-7-16
DJS	

