

VILLAGE OF KILLBUCK
PART OF LOTS 21 & 22
HOLMES COUNTY, OHIO

KILLBUCK TOWNSHIP
S.W. QTR. SECTION 6
T-8 N; R-7 W

SURVEYED FOR: KAUFMAN REALTY

REFERENCES

DEED VOL. 281 PAGE 661
O.R. VOL. 154 PAGE 20
O.R. VOL. 214 PAGE 816
O.R. VOL. 230 PAGE 3441
PLAT VOL. 4 PAGE 202
UNRECORDED SURVEY BY DONALD C. BAKER DATED FEB. 5, 1987
UNRECORDED SURVEY BY DONALD C. BAKER DATED JUNE 7, 1988
UNRECORDED SURVEY BY DONALD C. BAKER DATED JUNE 21, 2001
UNRECORDED SURVEY BY JAMIE D. DARR DATED APRIL 29, 2003
BEARINGS ASSUMED

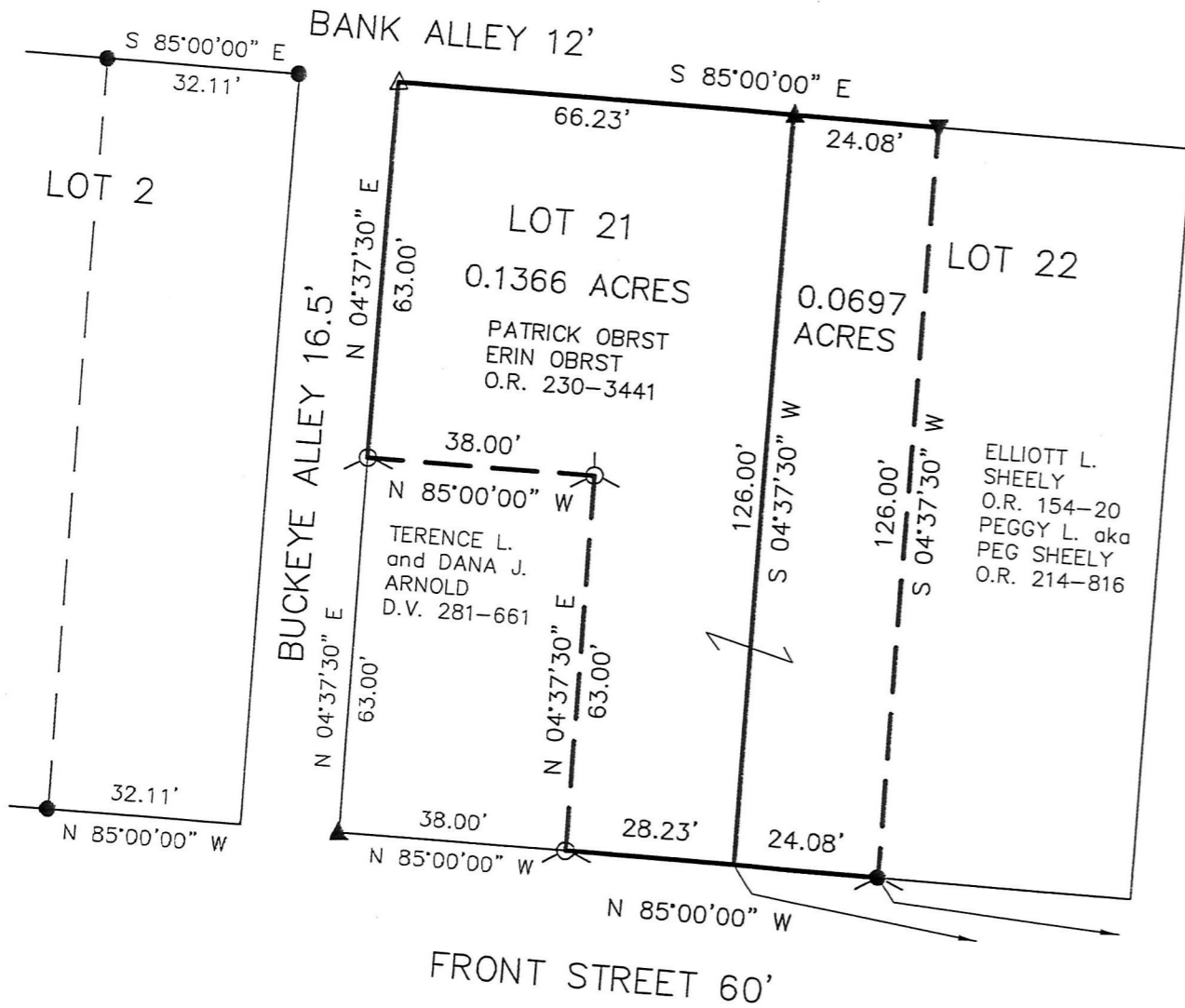

0 30 60



SCALE: 1"=30'

- STONE FOUND
- ▲ R.R. SPIKE FOUND
- ⊙ DRILL HOLE WITH CROWS FOOT FOUND
- ▼ MAG NAIL FOUND
- 5/8" REBAR FOUND UNLESS OTHERWISE NOTED
- △ R.R. SPIKE SET
- ⊙ DRILL HOLE WITH CROWS FOOT SET



APPROVED FOR TRANSFER ONLY
NO SUBDIVISION PLAT REQUIRED

(O.R.C. 711.001 & 711.131)

Lot(s) not for building unless approved by Board of Health.



HOLMES CO. PLANNING COMMISSION

By JD Date 8-19-16

201600101565

B: 19 P: 3068

FILED FOR RECORD IN
HOLMES COUNTY, OH
ANITA HALL, COUNTY RECORDER
09/22/2016 2:45 PM
SMALL PLAT . 40.00
PAGES: 1

ORV 257 P5632

MAIN STREET 66'

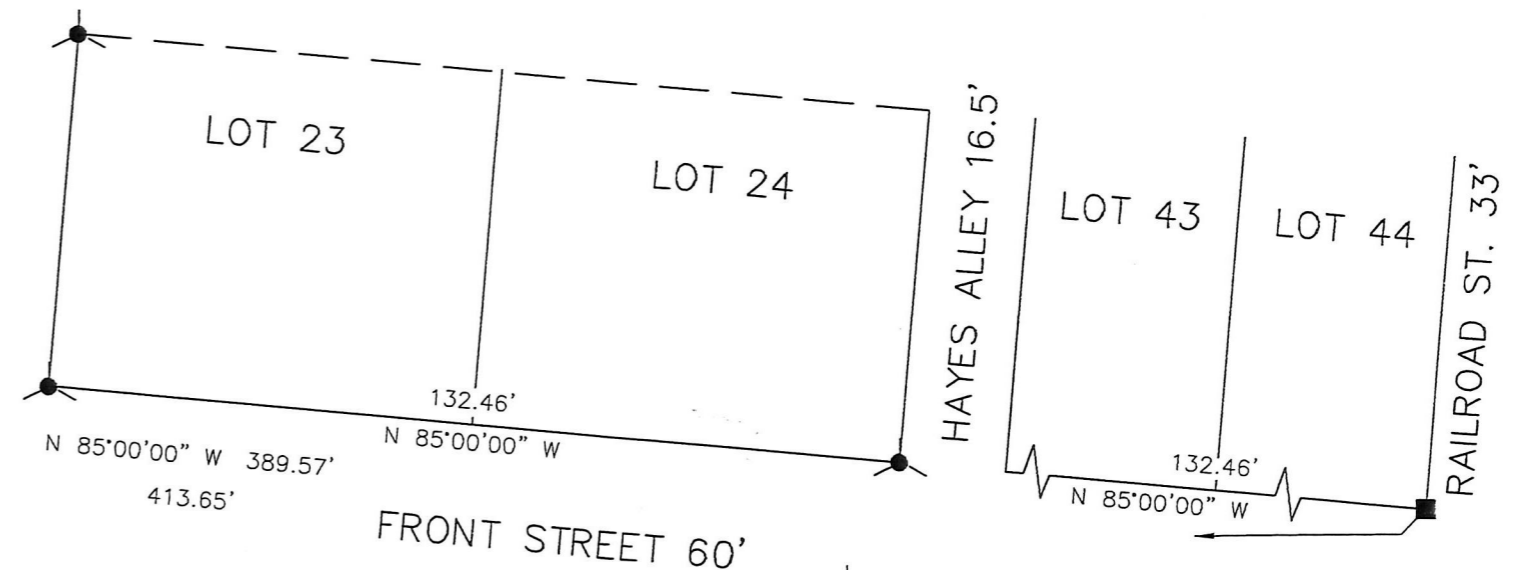

I CERTIFY THIS SURVEY TO BE CORRECT
TO THE BEST OF MY KNOWLEDGE.

ALG

AARON L. GERBER P.S. 8379

DATE: JULY 6, 2016

ALG\JPD

FILE NAME: WORK5\S-360-16\ALG



BAKER SURVEYING, LLC
138 N. CLAY STREET
MILLERSBURG, OHIO 44654
PH. 330-674-4788
FAX 330-674-6027
EMAIL: bakersurveying@gmail.com

PLAT APPROVED

8/18/2016 TD