

PLAT APPROVED

8/4/2016 TD

PRAIRIE TOWNSHIP
S.W. QTR. SECTION 6
T-13 N; R-13 W
HOLMES COUNTY, OHIO

SURVEYED FOR: FIRMEN COBLENTZ

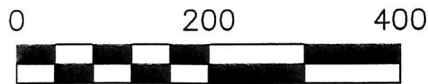

SCALE: 1"=200'

- ▲ R.R. SPIKE FOUND
- 5/8" REBAR FOUND
UNLESS OTHERWISE NOTED
- 5/8" REBAR SET WITH I.D. CAP
I.D. CAP MARKED "BAKER 6938"

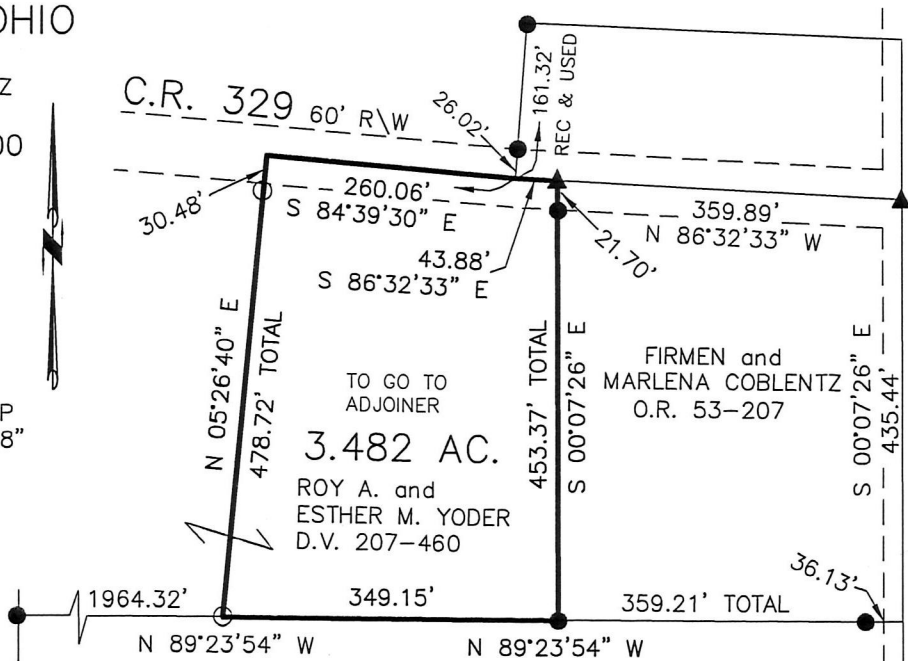

Additional approval for this and any adjacent properties must be requested and granted prior to any future transfers by deed. Recording of this document does not waive the requirements of local Health District Subdivision Regulations or other governing authorities which may be in effect at the time of any future deed transfer.



APPROVED FOR TRANSFER ONLY
NO SUBDIVISION PLAT REQUIRED

(O.R.C. 711.001 & 711.131)
Lot(s) not for building unless approved by Board of Health.



HOLMES CO. PLANNING COMMISSION
By: *[Signature]* Date: 8-4-16

REFERENCES

- DEED VOL. 207 PAGE 460
- DEED VOL. 251 PAGE 422
- O.R. VOL. 53 PAGE 207
- PLAT VOL. 8 PAGE 500
- PLAT VOL. 11 PAGE 71
- PLAT VOL. 17 PAGE 524
- BEARINGS FROM
PLAT VOL. 17 PAGE 524



I CERTIFY THIS SURVEY TO BE CORRECT TO THE BEST OF MY KNOWLEDGE.

[Signature]
DONALD C. BAKER P.S. 6938

DATE: JULY 27, 2016
FDB \ KES
FILE NAME: WORK4 \ S-403-16



ALLEN E. and BETTY ANN MILLER
D.V. 251-422
201600101527
B: 19 P: 3066
FILED FOR RECORD IN
HOLMES COUNTY, OH
ANITA HALL, COUNTY RECORDER
09/20/2016 3:13 PM
SMALL PLAT . 40.00



ORV 257 Pg 5490

BAKER SURVEYING, LLC
138 N. CLAY STREET
MILLERSBURG, OHIO 44654
PH. 330-674-4788
FAX 330-674-6027

T.R. 551 40' R/W
S 00°07'26" E 435.44'
N 00°07'26" W 230.81' (REC)
N 25°52'12" W 865.86' (REC)

DAVID J. MILLER
MYRNA M. MILLER
O.R. 254-6957

(REC)
S 89°59'04" W 996.60'
SECTION LINE 6/6
7/7